

The Army Cadet March Book

A, B, C, D Arrangement

Issued 1 April 1995

THE ARMY CADET MARCHBOOK

(ABCD ARRANGEMENTS)

The music in this manual has been assembled on behalf of the Director of Army Cadets LCol Dan Maclean. A special thanks for his excellent support of Army Cadet musicians in Canada.

Sponsored by:

Director of Cadets Army
Lieutenant Colonel Dan Maclean

Supervisor:

Regional Cadet Music Advisor
Captain Teena Trick

Musical Arrangements:

Lieutenant Elan McGinn
Master Warrant Officer Hugh Armstrong

Computer Production:

ASLT Pam Kelly

Production Assistants:

Captain Carrie Johnston
Lieutenant Stephen Kearsey
Second Lieutenant Neville Head
Second Lieutenant Teresa Brookes
Master Seaman Karen Furey
Civilian Instructor Yvonne Willie
Civilian Instructor Anita Pillikko
Civilian Instructor Patti Mueller

Table of Contents

CHAPTER	DESCRIPTION	Page
Chapter 1	How to use the Marchbook	1-1
Chapter 2	History of Military Band	2-1
	The Drum Major	2-2
	The Mace	2-2
	The Sash	2-3
Chapter 3	Parade Procedures	3-1
	Advance/General Salute/O Canada/ God Save the Queen	
	Battle Hymn of the Republic	
	Bless em All	
	Lilli Marlene	
	Pack up Your Troubles	
	Vice Regal Salute	
Chapter 4	Ceremonial Parades	4-1
	Reveille	4-1
	Retreat	4-2
	Tattoo	4-3
	Sunset	4-4
	Freedom of the City	4-5
	Piling Drums	4-6
	First Post	
	1st Fanfare	
	Amazing Grace	
	Crimond	
	The Day Thou Gavest	
	Last Post (Orchestrated)	
	Sunset	
	Chapter 5	Regimental Marchpast - Order of Precedence
Chapter 6	Regimental Marchpast - Scores	

SONG TITLE	REGIMENT(S)	Section
31st Greys	Grey and Simcoe Foresters	6-1
Atholl Highlanders	Nova Scotia Highlanders (1st Battalion)	6-2
Banks of Newfoundland	Royal Newfoundland Regiment	6-3
Begone Dull Care	1st Canadian Division Headquarters and Signal Regiment	6-4
Blue Bonnets Over the Border	Calgary Highlanders Canadian Scottish Regiment (Princess Mary's) Toronto Scottish Regiment	6-5

Table of Contents

SONG TITLE	REGIMENT(S)	Section
Bonnie Dundee	1st Hussars Artillery Branch: Royal Canadian Horse Artillery) Brockville Rifles Loyal Edmonton Regiment Stormont, Dundas and Glengarry Highlanders	6-6
Braganza	Queen's York Rangers (1st American Regiment)	6-7
British Grenadiers	49th Field Artillery Regiment Artillery Branch Royal Canadian Horse Artillery Canadian Grenadier Guards Princess Louise Fusiliers Royal Regiment of Canada	6-8
Bufs	Princess of Wales' Own Regiment Queen's Own Rifles of Canada	6-9
Cadet	Royal Canadian Army Cadets	6-10
Ca Ira	Royal Montreal Regiment	6-11
Campbells are Coming	Argyll and Sutherland Highlanders of Canada Lorne Scots (Peel, Dufferin and Halton Regiment)	6-12
Canada North	Northern Region	6-13
Celer Paratus Callidus	Mobile Command	6-14
Century of Progress	Canadian Forces Training System	6-15
Colonel Bogey	King's Own Calgary Regiment	6-16
Communications	Communications Command	6-17
Duty Above All	Combat Service Support Units	6-18
El Abanico	Fort Garry Horse	6-19
Fare Ye Well Inniskilling	British Columbia Dragoons	6-20
Farmer's Boy	Canadian Forces Medical Services	6-21
Galloping 8th Hussars	8th Canadian Hussars	6-22
Garry Owen	Irish Regiment of Canada	6-23
God Bless the Prince of Wales	West Nova Scotia Regiment	6-24
Here's to the Maiden	Royal Regiment of Canada	6-25
Highland Laddie	48th Highlanders of Canada Black Watch of Canada Calgary Highlanders Essex and Kent Scottish Highland Fusiliers of Canada Lake Superior Scottish Regiment Lanark and Renfrew Scottish Regiment Nova Scotia Highlanders	6-26
Hundred Pipers	49th Field Artillery Regiment Essex and Kent Scottish Royal New Brunswick Regiment	6-27
I'm Niney -Five	British Columbia Regiment Elgin Regiment Hastings and Prince Edward Regiment	6-28

Table of Contents

SONG TITLE	REGIMENT(S)	Section
Jockey of York	Fusiliers Mont-Royal North Saskatchewan Regiment	6-29
John Peel	Lorne Scots (Peel, Dufferin and Halton Regiment) Ontario Regiment	6-30
Keel Row	Artillery Branch Royal Regina Rifles Royal Winnipeg Rifles	6-31
Lincolnshire Poacher	Lincoln and Welland Regiment	6-32
Longest Day	Canadian Airborne Regiment Regiment de la Chaudiere	6-33
Lutzow's Wild Hunt	Royal Regina Rifles	6-34
Maple Leaf Forever	Queen's Own Rifles of Canada Royal Westminster Regiment	6-35
March de la Victoire	Regiment de Hull	6-36
March of the Cameron Men	Cameron Highlanders of Ottawa Queen's Own Cameron Highlanders of Canada	6-37
March Triquet	Royal 22nd Regiment	6-38
Meeting of the Waters	North Saskatchewan Regiment Rocky Mountain Rangers	6-39
Men of Harlech	Governor General's Horse Guard Royal Canadian Hussars	6-40
Mercury March	Communications and Electronics Branch	6-41
Milanolla	Governor General's Foot Guard	6-42
Monsieur Beaucaire	Royal Canadian Dragoons	6-43
Mountain Rose	Royal Hamilton Light Infantry	6-44
My Boy Willie	Armoured Branch Windsor Regiment	6-45
Old North Shore	Royal New Brunswick Regiment	6-46
Old Solomen Levi	Prince Edward Island Regiment Royal Winnipeg Rifles	6-47
Onward Christian Soldiers	Chaplain Branch	6-48
Piobaireachd of Donald Dhu	Cameron Highlanders of Ottawa Nova Scotia Highlanders Queen's Own Cameron Highlanders of Canada Seaforth Highlanders of Canada	6-49
Precision	Royal Military College of Canada	6-50
PPCLI	Princess Patricia's Canadian Light Infantry	6-51
Punjaub	Saskatchewan Dragoons	6-52
Queen City	Fusiliers de Sherbrooke	6-53
Regiment Du Saguenay	Regiment Du Saguenay	6-54
Reves Canadiens	Les Fusiliers du St-Laurent	6-55
Royal Artillery Slow March	49th Field Artillery Branch	6-56
REME	Land Electrical and Mechanical Engineering Branch	6-57

Table of Contents

SONG TITLE	REGIMENT(S)	Section
St. Catharines Regiment	4th Battalion, Royal Canadian Regiment	6-58
St. Patricks Day	Fort Garry Horse Royal Canadian Hussars	6-59
Sambre et Meuse	Regiment de la Chaudiere Regiment de Maisonneuve	6-60
Scotland the Brave	British Columbia Dragoons	6-61
Seann Triubhas	Highland Fusilier of Canada	6-62
Soldiers of the Queen	Lord Strathcona's Horse	6-63
Sons of the Brave	1 Canadian Brigade Group	6-64
Southerly Wind and a Cloudy Sky	South Alberta Light Horse	6-65
Sweet Maid of Glendurauel	Nova Scotia Highlanders	6-66
There's Something About a Soldier	Canadian Forces Parachute Maintenance Depot	6-67
Vive la Canadienne	Royal 22nd Regiment	6-68
Voltigeurs de Quebec	Voltigeurs de Quebec	6-69
Waltzing Matilda	Elgin Regiment	6-70
We Lead, Others Follow	Algonquin Regiment	6-71
Wings	Military Engineering Branch	6-72

1

HOW TO USE

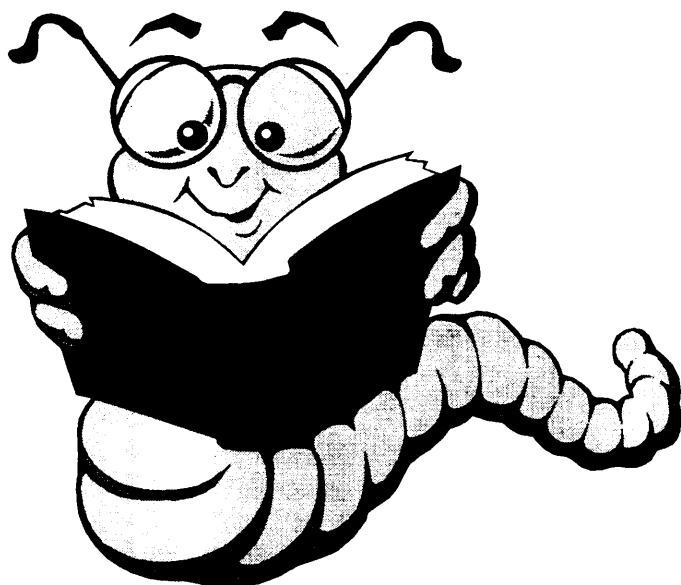

**THE
MARCHBOOK**

CHAPTER ONE

INSTRUCTIONS

HOW TO USE THE ARMY CADET MARCH BOOK

1. The music in this manual is arranged in such a way as to allow inexperienced musicians to play the same marches as intermediate or experienced musicians. The music also allows for any combination of players in a band situation. The melody is written out for every instrument therefore if you do not have a "lead trumpet" then whichever musician is your strongest can play the melody.
2. Each march is written in four parts for each instrument. Regardless of the instrument, the A part or melody will sound the same. The B, C, and D parts are written to provide harmonic basis.
3. The four parts generally follow this set-up:

PART A	MELODY	for more experienced players or lead players
PART B	HARMONY	for intermediate players
PART C	HARMONY and/or BASS PART	for beginner players
PART D	COUNTER MELODY or HARMONY or BASS PART	for intermediate or experienced players

4. All parts are essential for a complete harmonic sound. Therefore, it is recommended that all parts be represented by the players.
5. If you have a less experienced or a small band, they may have difficulty covering all A, B, C, and D parts. Therefore, all could play the melody (Part A), or the melody (Part A) and the bass part (Part C).
6. The introduction to many of the pieces is the hardest part of the music. If your band is having difficulty with the introduction, start the music at the beginning of the melody and skip the introduction.

7. The parts of the A, B, C, D can be set-up with the instruments

PART SET-UP:

Treble Clef C Instruments	Flute Oboe Glockenspiel
B (flat) Instrument	Trumpet, Clarinet, Bass Clarinet, Tenor Saxophone, Baritone Treble Clef
E (Flat) Instrument	Alto Saxophone Baritone Saxophone
F Instruments	French Horn
Bass Clef C Instruments (High)	Trombone Baritone Euphonium Bassoon
Bass Clef C Instruments (Low)	Tuba
Percussion	Snare Drum Bass Drum

2

HISTORY

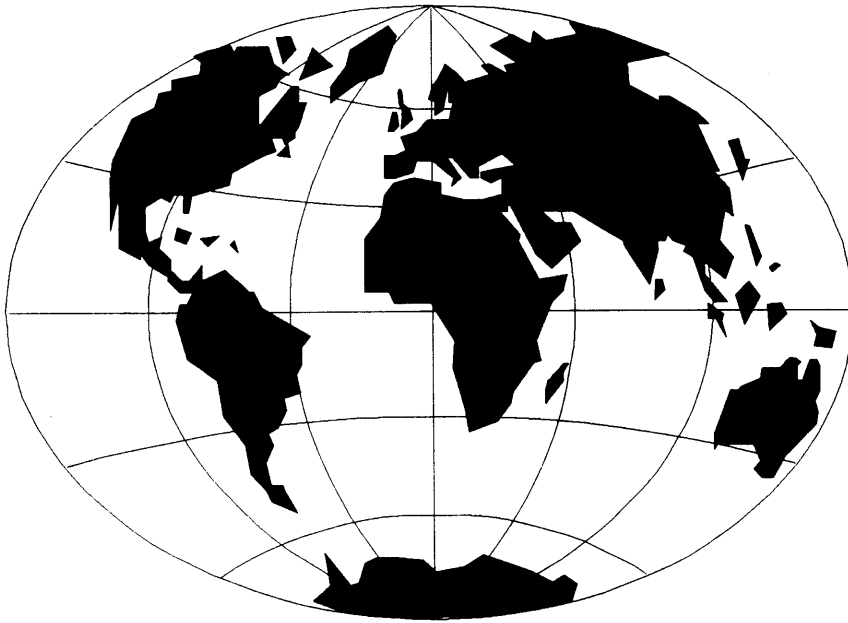

OF MILITARY BAND

CHAPTER TWO

HISTORY OF MILITARY BAND

1. Army musicians originated in the sixteenth century, usually as civilians hired by the Colonel of a Regiment. Consisting of fife and drum, only one or two of each instrument were authorized.
2. In the seventeenth and eighteenth century oboes, horns, trumpets gained popularity. Infantry Bands were expanding in number, and German military music was introducing a new concept: balanced instrumentation and harmonics.
3. Other influences included "Turkish Music", which included cymbals, bass drums, and drummers wearing leopard skins! These influences made military bands grow larger and louder.
4. The 1800's saw brass and woodwind instruments introduced that we still use today. B(b) trumpets, saxophones, and tubas were used, and melody lines were played by instruments other than the clarinet and oboe.
5. In the Twentieth century, few changes occurred in instrumentation or in military bands.

THE DRUM MAJOR

1. The History of the Drum Major dates back centuries as an appointment, however it has only been recognized as a true rank since 1810.
2. Traditionally, while not ranked higher than Sergeant, it was the custom to dress the Drum Major as a Chief Warrant Officer. This would include the old Sergeant Major rank of four inverted chevrons.
3. Today, any rank may fill the position of Drum Major. However, their dress, drill and leadership must be of the highest standard.

THE MACE.

4. The tradition of the Mace may have had its roots in the "Leading Staff" in which footmen cleared the way the Gentlemen and Ladies centuries ago.
5. The Mace was officially introduced into military bands in the eighteenth century. It was a symbol of the Drum Major's appointment, and through defined drill movements, would signal commands to the Band.
6. The Drum Major's staff should be carried only when on parade, and should cased when not on parade.

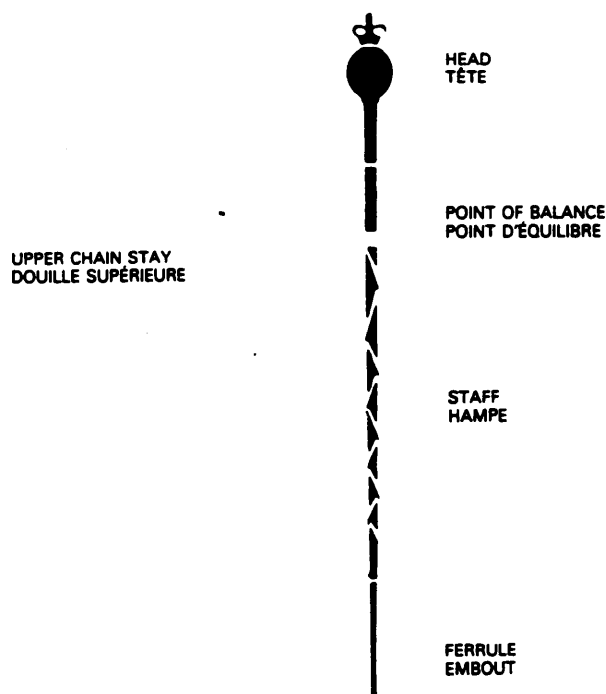

THE SASH.

7. Before the nineteenth century, the Drum Major wore a standard leather drummer's sling which was fitted with metal or leather loops. These loops held a pair of drum sticks.
8. Gradually, the shoulder belt became more elaborate as battle honours and regimental badges were added. Accordingly, the sticks became smaller as more embellishments were added.
9. The ceremonial sash should have the following badges on it, from top to bottom:
 - a. The Queen's Royal Cypher surmounted by a crown;
 - b. A large regimental or branch capbadge;
 - c. The Badge of the Royal Canadian Army Cadets.
10. Like the Mace, the sash should be worn only on parade, and stored with care and respect at all other times.

3

PARADE

PROCEDURES

CHAPTER THREE

PARADE PROCEDURES, ARMY

INTRODUCTION.

1. The purpose of this chapter is to provide band officers with some background knowledge of routine parade procedures as they apply to bands. It is not intended to provide detailed instructions because these are found in the Canadian Forces Manual of Drill and Ceremonial (A-PD-201-000/PT-000).

GENERAL PARADE FORMAT.

2. It is a reality that military life revolves around ceremony and parade. In a Cadet Corps the main parades are the monthly CO's parade and the Annual Inspection. The parade format for both is similar, and can be broken down into nine distinct phases:

Phase	Music
The Fall in/March on	An Appropriate marching tune, not the unit marchpast.
March on the flag	"The Maple Leaf Forever"
Arrival of the Inspecting Officer	The appropriate salute: -General Salute -Vice Regal Salute -Royal Salute
The Inspection	some popular tunes
The Marchpast	Official Marchpast of the Unit
The Advance and Review Order	The first eight bars of "The British Grenadiers"
The Departure of the Inspecting Officer	The appropriate salute as above
March off the flag	"The Maple Leaf Forever", or some regiments have a particular tune to march off their colours.
The Dismissal	An appropriate marching tune.

ADVANCE (BRITISH GRENADIERS)

Bb Conductor
written in full in
individual parts

QUICK MARCH

Bb Conductor

GENERAL SALUTE

MM ♩ = 200

Bb Conductor

O CANADA

MM ♩ =100

C

D

E **F**

ff *ff* *ff* *ff* *ff*

3 3 3

G

ff *ff* *ff* *ff* *ff*

3 3

Cym. SOLO

Bb Conductor

GOD SAVE THE QUEEN

MM $\text{♩} = 90$

A

p

rubato

B

ff

rubato.

ff

rubato.

ff

rubato.

ff

rubato.

ff

rubato.

f

C

rall.

rall.

rall.

rall.

rall.

rall.

C Instruments
Part A

ADVANCE
(British Grenadiers)

C Instruments
Part A

GENERAL SALUTE

C Instruments
Part A

O CANADA

C Instruments
Part A

GOD SAVE THE QUEEN

C Instruments
Part B

ADVANCE
(British Grenadiers)

C Instruments
Part B

GENERAL SALUTE

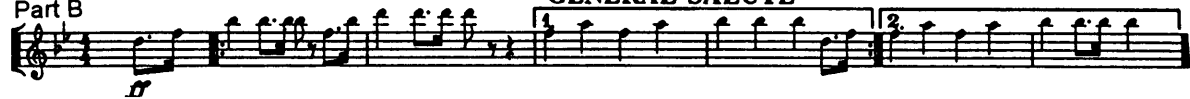

C Instruments
Part B

O CANADA

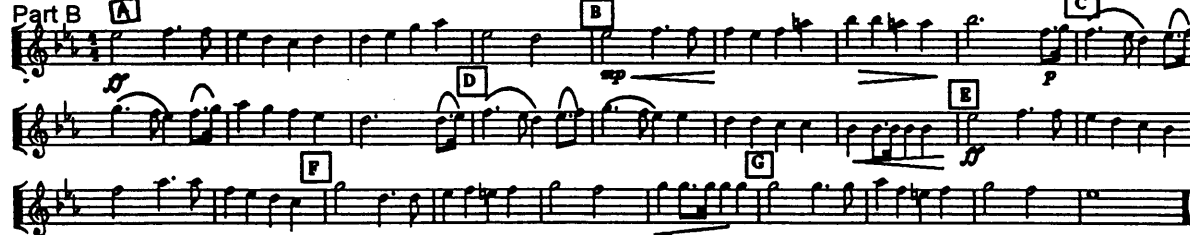

C Instruments
Part B

GOD SAVE THE QUEEN

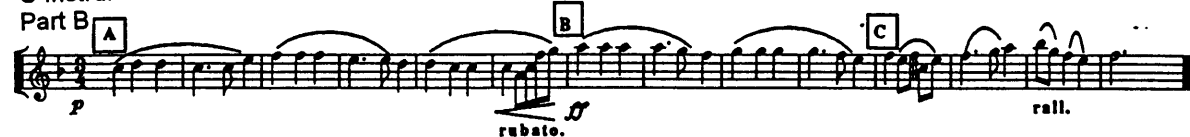

C Instruments
Part C

ADVANCE
(British Grenadiers)

C Instruments
Part C

GENERAL SALUTE

C Instruments
Part C

O CANADA

C Instruments
Part C

GOD SAVE THE QUEEN

C Instruments
Part D

ADVANCE
(British Grenadiers)

C Instruments
Part D

GENERAL SALUTE

C Instruments
Part D

O CANADA

C Instruments
Part D

GOD SAVE THE QUEEN

E♭ Instruments
Part A

ADVANCE
(British Grenadiers)

E♭ Instruments
Part A

GENERAL SALUTE

E♭ Instruments
Part A

O CANADA

E♭ Instruments
Part A

GOD SAVE THE QUEEN

E♭ Instruments
Part B

ADVANCE
(British Grenadiers)

E♭ Instruments
Part B

GENERAL SALUTE

E♭ Instruments
Part B

O CANADA

E♭ Instruments
Part B

GOD SAVE THE QUEEN

E♭ Instruments
Part C

ADVANCE
(British Grenadiers)

E♭ Instruments
Part C

GENERAL SALUTE

E♭ Instruments
Part C

O CANADA

E♭ Instruments
Part C

GOD SAVE THE QUEEN

E♭ Instruments
Part D

ADVANCE
(British Grenadiers)

E♭ Instruments
Part D

GENERAL SALUTE

E♭ Instruments
Part D

O CANADA

E♭ Instruments
Part D

GOD SAVE THE QUEEN

C Bass Clef High
Part A

ADVANCE
(British Grenadiers)

C Bass Clef High
Part A

GENERAL SALUTE

C Bass Clef High
Part A

O CANADA

C Bass Clef High
Part A

GOD SAVE THE QUEEN

C Bass Clef High
Part B

ADVANCE
(British Grenadiers)

C Bass Clef High
Part B

GENERAL SALUTE

C Bass Clef High
Part B

O CANADA

C Bass Clef High
Part B

GOD SAVE THE QUEEN

C Bass Clef High
Part C

ADVANCE (British Grenadiers)

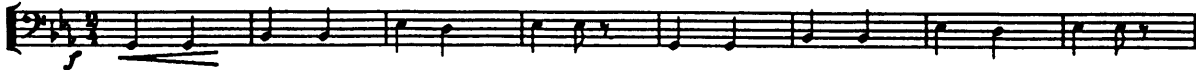

C Bass Clef High
Part C

GENERAL SALUTE

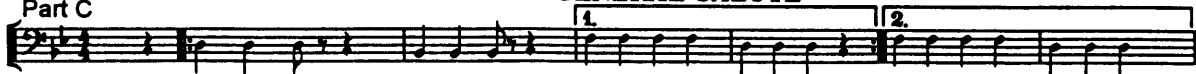

C Bass Clef High
Part C

O CANADA

C Bass Clef High
Part C

GOD SAVE THE QUEEN

C Bass Clef High
Part D

ADVANCE (British Grenadiers)

C Bass Clef High
Part D

GENERAL SALUTE

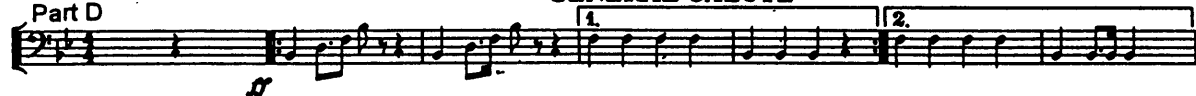

C Bass Clef High
Part D

O CANADA

C Bass Clef High
Part D

GOD SAVE THE QUEEN

French Horn
Part A

ADVANCE
(British Grenadiers)

French Horn
Part A

GENERAL SALUTE

French Horn
Part A

O CANADA

French Horn
Part A

GOD SAVE THE QUEEN

French Horn
Part B

ADVANCE
(British Grenadiers)

French Horn
Part B

GENERAL SALUTE

French Horn
Part B

O CANADA

French Horn
Part B

GOD SAVE THE QUEEN

French Horn
Part C

ADVANCE
(British Grenadiers)

French horn
Part C

GENERAL SALUTE

French Horn
Part C

O CANADA

French Horn
Part C

GOD SAVE THE QUEEN

French Horn
Part D

ADVANCE
(British Grenadiers)

French Horn
Part D

GENERAL SALUTE

French
Horn Part D

O CANADA

French Horn
Part D

GOD SAVE THE QUEEN

ADVANCE
(British Grenadiers)

Tuba
Part A

GENERAL SALUTE

Tuba
Part A

O CANADA

Tuba
Part A

GOD SAVE THE QUEEN

Tuba
Part A

ADVANCE
(British Grenadiers)

Tuba
Part B

GENERAL SALUTE

Tuba
Part B

O CANADA

Tuba
Part B

GOD SAVE THE QUEEN

Tuba
Part B

ADVANCE
(British Grenadiers)

Tuba
Part C

GENERAL SALUTE

Tuba
Part C

O CANADA

Tuba
Part C

GOD SAVE THE QUEEN

Tuba
Part C

ADVANCE
(British Grenadiers)

Tuba
Part D

GENERAL SALUTE

Tuba
Part D

O CANADA

Tuba
Part D

GOD SAVE THE QUEEN

Tuba
Part D

ADVANCE
(British Grenadiers)

Percussion

GENERAL SALUTE

Percussion

O CANADA

Percussion

GOD SAVE THE QUEEN

Percussion

mf
mf
mf
mf

1

piu rit.
piu rit.
piu rit.
piu rit.

mf
mf
mf
mf

6

rit.
rit.
rit.
rit.

10

C Instruments
Part A

VICE - REGAL SALUTE

C Instruments
Part B

t B

VICE - REGAL SALUTE

C Instruments
Part C

VICE - REGAL SALUTE

C Instruments
Part D

VICE - REGAL SALUTE

Bb Instruments
Part A

VICE - REGAL SALUTE

Bb Instruments
Part B

VICE - REGAL SALUTE

C Bass Clef High
Part A

VICE - REGAL SALUTE

C Bass Clef High
Part B

VICE - REGAL SALUTE

C Bass Clef High
Part C

VICE - REGAL SALUTE

C Bass Clef High
Part D

VICE - REGAL SALUTE

Bb Instruments
Part A

VICE - REGAL SALUTE

Bb Instruments
Part B

VICE - REGAL SALUTE

Bb Instruments
Part C

VICE - REGAL SALUTE

Bb Instruments
Part D

VICE - REGAL SALUTE

E♭ Instruments
Part A

VICE - REGAL SALUTE

mf

piu rit.

mf

rit.

E♭ Instruments
Part B

VICE - REGAL SALUTE

mf

piu rit.

mf

rit.

E♭ Instruments
Part C

VICE - REGAL SALUTE

E♭ Instruments
Part D

VICE - REGAL SALUTE

French Horn
Part A

VICE - REGAL SALUTE

French Horn
Part B

VICE - REGAL SALUTE

French Horn
Part C

VICE - REGAL SALUTE

mf

piu rit.
mf

rit.

French Horn
Part D

VICE - REGAL SALUTE

mf

piu rit.
mf

rit.

C Bass Clef Low
Part A

VICE - REGAL SALUTE

C Bass Clef Low
Part B

VICE - REGAL SALUTE

C Bass Clef Low
Part C

VICE - REGAL SALUTE

C Bass Clef Low
Part D

VICE - REGAL SALUTE

PERCUSSION VICE-REGAL SALUTE

4

CEREMONIAL

PARADES

CHAPTER FOUR

CEREMONIAL PARADES

REVEILLE

1. This is a very ancient ceremony. Today, it is normally performed on occasions such as regimental birthdays, or on days that regimental battle honours were gained. Customarily, the Officers would have a mess dinner the night before the ceremony. Since the Junior Officers might have difficulty waking up the next morning, Reveille would be performed in front of the Officers' Barracks.
2. The band is formed up in normal formation, at the halt.

Phase/ Action	Music
Bugle Call	Bugle call "Reveille"
Slow march/ countermarch	An appropriate slow march tune
Halt; General Salute	General Salute
March Off	Regimental Marchpast

The Reveille **Réveil**

Largo ♩ = 76

Allegro ♩ = 152

Vivace ♩ = 152

Moderato ♩ = 108

Prato ♩ = 132

rit.

RETREAT (SUNSET)

3. Army Battle of the past did not tend to continue past nightfall, so it was important that the troops retired in good order to their defensive positions. The beating of "Retreat" was an important command for the troops because any confusion could result in the enemy making a last sudden attack.
4. In later years, the "Retreat" also became a signal that the gates of the city were to be closed and the guard mounted.
5. In modern times "Retreat" came to be sounded in the evening when the barrack guard is mounted and the flags lowered. In Canada, this ceremony is known by its navy title, "Sunset".
6. The table below briefly describes the Retreat. The Retreat is often followed by the "Tattoo".

Action/Phase	Music
1. Inspect Guard	Popular tunes
2. Marchpast	Marchpast of the unit
3. Retreat/ Present Arms	"Retreat" (Sunset); and
4. National Flag slowly lowered.	During Sunset

TATTOO

7. The word "Tattoo" is said to be derived from the Dutch phrase "die den tap toe", which means "turn off the taps". This evolved from campaigns in Holland in the 17th and 18th centuries where a drummer would be dispatched to beat an order for tavern keepers to stop serving ale and order the soldiers back to quarters.

8. First and Last Post were sounded to signify the beginning and end of inspection of evening sentries. In between, it became custom to beat "Tattoo".

9. In recent years, the word "Tattoo" has come to mean any military pageant. The table below briefly describes the traditional ceremony, which often follows the retreat.

Action/phase	Music
1. Band halts in front of dias	"First Post"
2. On command "Troop", drum beating begins.	Side drummers give three loud beats, followed by one beat of the bass drum. Band plays F Major chord for 12 beats in quick time, starting quietly, rising to crescendo and falls away to nothing.
3. March/ Countermarch	Regimental music, plus popular marching tunes for entertainment
4. Halt and Suitable Hymn	e.g. "Amazing Grace"
5. On command, Guard Presents Arms	National Anthem
6. On command, Guard Shoulders Arms	Afterwards, "Last Post" is sounded

SUNSET CEREMONY

10. The Sunset Ceremony is a display which combines elements of the Retreat, Tattoo, and other ceremonial procedures. Although it has evolved from navy traditions, it has been adapted for use by all elements of the Canadian Armed Forces.

11. The table below briefly outlines the Sunset Ceremony.

Action/phase	Music
1. March on, Band leading guard, take position, and halt	Any popular march tune
2. Drummers step off, countermarch, slow march through band, countermarch again. Buglers step off, Drum Major calls "Halt" so that buglers are in front of drummers.	After halt, "First Post" is called
3. March Past	Regimental Marchpast
4. "Feu de Joie" fired	First Half of National Anthem
5. Appropriate Hymn	e.g. Crimond
6. Communicator calls "One minute to sunset, sir". Guard Shoulders Arms, Present Arms on seventh bar of "Sunset". On the last movement of Present Arms, flag begins to be lowered.	Bugle call "Alert" on completion of shoulder arms; when finished, band commences "Sunset", (Present Arms on 7th bar). Band then plays National Anthem.
7. March off	Any Popular Marching tune

FREEDOM OF THE CITY

12. The granting of the Freedom of the City is a traditional means for a city to honour a unit of the Armed Forces.
13. In medieval times, troops marching through a city had to keep their bands quiet, colours cased, and weapons put away so as not to appear threatening to the townspeople.
14. If a unit was granted Freedom of the City, they were allowed to march with "drums beating and bayonets fixed".
15. Today, Cadet Corps can be granted Freedom of the City. In many cases, cadet bands are the only military musical presence in a community. For these reasons, the Freedom of the City Ceremony is included in this manual.

The Ceremony

16. The unit marches toward City Hall, with the colours cased, and bayonets unfixed. The band should not be playing. As they approach City Hall, the Chief of Police or the Chief Constable stands in the centre of the road to bar the unit from advancing.
17. The unit halts, and the Commanding Officer accompanies the Chief of Police to City Hall. The CO knocks on the door three times with the pommel of his sword. The Mayor answers, and the CO declares his name and that of the unit. The Mayor then reads the proclamation of the Freedom of the City. The Commanding Officer accepts the freedom and returns to the unit.
18. The Chief Constable removes any barriers, and the CO orders to fix bayonets and uncase the colours. The unit marches past with the Mayor taking the salute.

PILING DRUMS

19. Armies have held services of worship in the field for centuries. The drums were piled to provide a makeshift altar. Today, the practice is continued for presentation of colours ceremony, church parades, and change of command parades.

20. The procedure for piling drums is as follows:

- a. The battalion should be forming hollow square;
- b. The drums should already be in carry position.
- c. On the command "Drummers, Quick March", the drum major, six side drummers, one bass drummer, and one tenor drummer march in single file and form a circle around the area where the drums are to be piled. The drum major then orders "Mark Time", "Halt", and "Inwards Turn".
- d. The drum major gives the command "Pile drums". Each drummer unhooks their drum, and places it in position.
- e. The pile will consist of six snare drums, one in the centre, and the remaining circling it. The emblazoning should be right way up and facing outwards. The bass drum is placed on top of the snare drums, and the tenor placed on top of the bass drum.
- f. The drum major then orders "Right Turn", and "Quick March". The drummers march off in single file to rejoin the band.

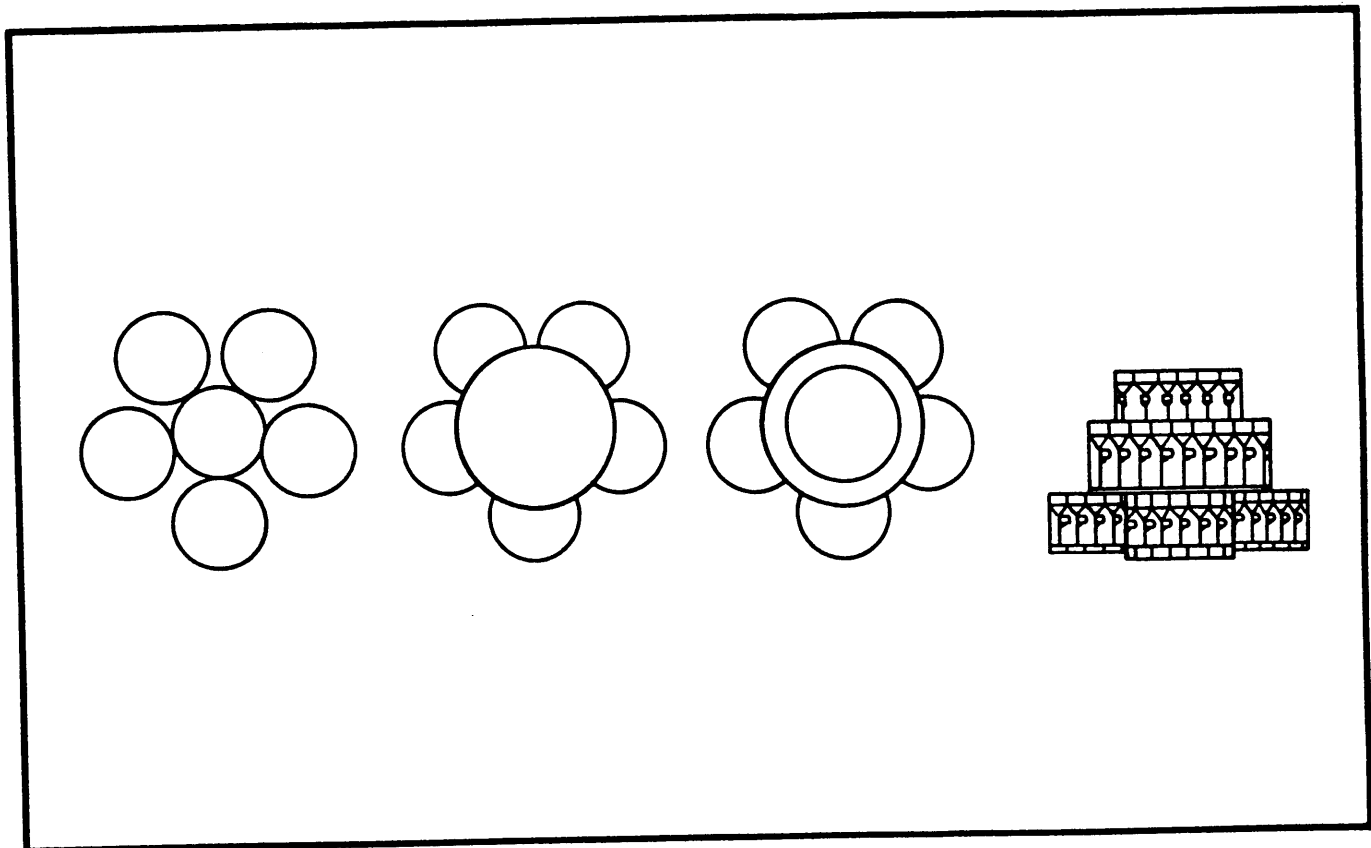

Figure 9-7 Piling Drums

Figure 9-7 Façon d'empiler les tambours

FIRST POST

PREMIÈRE SONNERIE

$\text{♩} = 76.$

A

Section A consists of four measures. The first two measures feature a rhythmic pattern of eighth notes in the upper staves, with a dynamic marking of *f*. The last two measures show a melodic flourish in the upper staves and a sustained bass line in the lower staves.

B

Section B consists of four measures. It continues the rhythmic patterns from section A. The first two measures have a dynamic marking of *f*. The last two measures feature a melodic flourish in the upper staves and a sustained bass line in the lower staves.

C

Section C consists of four measures. The first two measures feature a melodic flourish in the upper staves with a dynamic marking of *ff*. The last two measures show a sustained bass line in the lower staves with a dynamic marking of *ff*.

D

E

1st FANFARE PG 2

C Instruments
Part A

1st FANFARE

C Instruments
Part B

1st FANFARE

C Instruments
Part C

1st FANFARE

C Instruments
Part D

1st FANFARE

E♭ Instruments
Part A

1st FANFARE

E♭ Instruments
Part B

1st FANFARE

E♭ Instruments
Part C

1st FANFARE

A **B**

C *ff*

D *f*

E *ff*

E♭ Instruments
Part D

1st FANFARE

A **B**

C *ff*

D *f*

E *ff*

French Horn
Part A

1st FANFARE

French Horn Part A 1st FANFARE

Measures 1-4 (A) *f*

Measures 5-8 (*ff*) (C)

Measures 9-12 (*f*) (D)

Measures 13-16 (*ff*) (E)

French Horn
Part B

1st FANFARE

French Horn Part B 1st FANFARE

Measures 1-4 (*f*) (A) (B)

Measures 5-8 (*ff*) (C)

Measures 9-12 (*f*) (D)

Measures 13-16 (*ff*) (E)

French Horn
Part C

1st FANFARE

French Horn
Part D

1st FANFARE

Bb Instruments
Part A

1st FANFARE

Bb Instruments
Part B

1st FANFARE

Bb Instruments
Part C

1st FANFARE

Bb Instruments
Part D

1st FANFARE

C Bass Clef High
Part A

1st FANFARE

A B C D E

C Bass Clef High
Part B

1st FANFARE

A B C D E

C Bass Clef High
Part C

1st FANFARE

C Bass Clef High
Part D

1st FANFARE

C Bass Clef Low
Part A

1st FANFARE

C Bass Clef Low
Part B

1st FANFARE

C Bass Clef Low
Part C

1st FANFARE

C Bass Clef Low
Part D

1st FANFARE

1st FANFARE

Percussion

TACET

AMAZING GRACE

(with pipes)

3b - Conductor

HYMN MM $\text{♩} = 80$

A

mp

mp

mp

mp

mp

B

mp

1.

2.

C Instruments
Part A

AMAZING GRACE (Modified)

C Instruments
Part B

AMAZING (Modified)

C Instruments
Part C

AMAZING GRACE

(Modified)

C Instruments
Part D

AMAZING GRACE

(Modified)

AMAZING GRACE (Modified)

Bb Instruments
Part A

AMAZING GRACE (Modified)

Bb Instruments
Part B

Bb Instruments
Part C

AMAZING GRACE (Modified)

Bb Instruments
Part D

AMAZING GRACE (Modified)

French Horn
Part A

AMAZING GRACE (Modified)

French Horn
Part B

AMAZING GRACE (Modified)

French Horn
Part C

AMAZING GRACE
(Modified)

French Horn
Part D

AMAZING GRACE
(Modified)

C Bass Clef High
Part A

AMAZING GRACE (Modified)

C Bass Clef High
Part B

AMAZING GRACE (Modified)

C Bass Clef High
Part C

AMAZING GRACE (Modified)

C Bass Clef High
Part D

AMAZING GRACE (Modified)

E♭ Instruments
Part A

AMAZING GRACE (Modified)

E♭ Instruments
Part B

AMAZING GRACE (Modified)

Tuba
Part A

AMAZING GRACE
(Modified)

mp

Tuba
Part B

AMAZING GRACE
(Modified)

mp

AMAZING GRACE

Tuba
Part C

(Modified)

AMAZING GRACE

Tuba
Part D

(Modified)

AMAZING GRACE (Modified)

Percussion

Bb Conductor

CRIMOND

C Instruments
Part C

CRIMOND

C Instruments
Part D

CRIMOND

E♭ Instruments
Part C

CRIMOND

E♭ Instruments
Part D

CRIMOND

Bb Instruments
Part C

CRIMOND

Bb Instruments
Part D

CRIMOND

C Bass Clef High
Part A

CRIMOND

C Bass Clef High
Part B

CRIMOND

C Bass Clef High
Part C

CRIMOND

C Bass Clef High
Part D

CRIMOND

French Horn
Part C

CRIMOND

French Horn Part C, CRIMOND. The score consists of three staves of music in 3/4 time. The first staff begins with a piano (*p*) dynamic. The second staff features a fermata over the final note. The third staff starts with a mezzo-forte (*mf*) dynamic and concludes with a piano (*p*) dynamic.

French Horn
Part D

CRIMOND

French Horn Part D, CRIMOND. The score consists of three staves of music in 3/4 time. The first staff begins with a piano (*p*) dynamic. The second staff features a fermata over the final note. The third staff starts with a mezzo-forte (*mf*) dynamic and concludes with a piano (*p*) dynamic.

C Bass Clef Low
Part A

CRIMOND

C Bass Clef Low
Part B

CRIMOND

C Bass Clef Low
Part C

CRIMOND

C Bass Clef Low
Part D

CRIMOND

CRIMOND

Percussion

TACET

The Day Thou Gavest

Bb Conductor

Part A

Part B

Part C

Part D

The Day Thou Gavest

Page 1

The Day Thou Gavest
Page 2

The Day Thou Gavest

C Instruments
Part A

Part A

The Day Thou Gavest

C Instruments
Part B

Part B

C Instruments
Part C

The Day Thou Gavest

Part C

C Instruments
Part D

The Day Thou Gavest

Part D

The Day Thou Gavest

E♭ Instruments
Part A

Part A

The Day Thou Gavest

E♭ Instruments
Part B

Part B

The Day Thou Gavest

E♭ Instruments
Part C

The Day Thou Gavest

E♭ Instruments
Part D

The Day Thou Gavest

Bb Instruments
Part A

Part A

The Day Thou Gavest

Bb Instruments
Part B

Part B

The Day Thou Gavest

Bb Instruments
Part C

Part C

The Day Thou Gavest

Bb Instruments
Part D

Part D

The Day Thou Gavest

French Horn

Part A

The Day Thou Gavest

French Horn

Part B

The Day Thou Gavest

French Horn

Part C

The Day Thou Gavest

French Horn

Part D

The Day Thou Gavest

C Bass Clef High
Part A

Part A

The Day Thou Gavest

C Bass Clef High
Part B

Part B

The Day Thou Gavest

C Bass Clef High
Part C

Part C

The Day Thou Gavest

C Bass Clef High
Part D

Part D

The Day Thou Gavest

C Bass Clef Low
Part A

Part A

The Day Thou Gavest

C Bass Clef Low
Part B

Part B

The Day Thou Gavest

C Bass Clef Low
Part C

Part C

The Day Thou Gavest

C Bass Clef Low
Part D

Part D

THE DAY THOU GAVEST

Percussion

TACET

Bb Conductor

LAST POST (ORCHESTRATED)

mm=76

A

21

26

LAST POST PG 4

C Instruments
Solo

LAST POST (ORCHESTRATED)

mm=76

A

B

C

D

E

F

slower

C Instruments
Part A mm=78

LAST POST (ORCHESTRATED)

C Instruments
Part B mm=76

LAST POST (ORCHESTRATED)

C Instruments
Part C

LAST POST (ORCHESTRATED)

mp mm=76

A

B > > f

C > f

D

E

F

G slower np

f p

C Instruments
Part D

LAST POST (ORCHESTRATED)

mp

A

B > > f

C > f

D

E

F

G slower np

f p

E♭ Instruments

LAST POST (ORCHESTRATED)

Solo

mm=76

E♭ Instruments
Part A

LAST POST (ORCHESTRATED)

mm=76

mp

A

B *f* **C** *f*

D **E**

F *slower* **G** *mp*

f *p*

E♭ Instruments
Part B

LAST POST (ORCHESTRATED)

mm=76

mp

A

B *f* **C** *f*

D **E**

F *slower* **G** *mp*

f *p*

E♭ Instruments
Part C

LAST POST (ORCHESTRATED)

mm-76

mp

A

B *f*

C *f*

D

E

F

G *slower*
mp

f *p*

E♭ Instruments
Part D

LAST POST (ORCHESTRATED)

mm-76

mp

A

B *f*

C *f*

D

E

F

G *slower*
mp

f *p*

Bb Instruments Solo

LAST POST (ORCHESTRATED)

mm=76

A

B **C**

D **E**

F **G** slower

Bb Instruments
Part A

LAST POST (ORCHESTRATED)

mm=76

mp

A

B *f*

C *f*

D

E

F

G *slower* *mp*

Bb Instruments
Part B

LAST POST (ORCHESTRATED)

mm=76

mp

A

B *f*

C *f*

D

E

F

G *slower* *mp*

Bb Instruments
Part C

LAST POST (ORCHESTRATED)

mm=76

mp

A

B *f* > >

C *f* >

D

E

F

G *slower* *mp*

p

Bb Instruments
Part D

LAST POST (ORCHESTRATED)

mm=76

mp

A

B *f* > >

C *f* >

D

E

F

G *slower* *mp*

p

French Horn
Solo

LAST POST (ORCHESTRATED)

mm=76

A

B **C**

D **E**

F **G** slower

French Horn
Part A

LAST POST (ORCHESTRATED)

mm=76

mp

A

B *f*

C *f*

D

E

F

G *slower* *mp*

French Horn
Part B

LAST POST (ORCHESTRATED)

mm=76

mp

A

B *f*

C *f*

D

E

F

G *slower* *mp*

French Horn
Part C mm=76

LAST POST (ORCHESTRATED)

French Horn
Part D mm=76

LAST POST (ORCHESTRATED)

C Bass Clef High Solo

LAST POST (ORCHESTRATED)

mm=76

A

B

C

D

E

F

G slower

f

C Bass Clef High
Part A

LAST POST (ORCHESTRATED)

mm=76
mp

A

B *f*

C *f*

D

E

F

G *slower mp*

f *p*

C Bass Clef High
Part B

LAST POST (ORCHESTRATED)

mm=76
mp

A

B *f*

C *f*

D

E

F

G *slower mp*

f *p*

C Bass Clef High
Part C

LAST POST (ORCHESTRATED)

C Bass Clef High
Part D

LAST POST (ORCHESTRATED)

Tuba Solo

LAST POST (ORCHESTRATED)

mm=76

A

B

C

D

E

F

G slower

Tuba Part A

LAST POST (ORCHESTRATED)

mm=76

A

B

C

D

E

F

G slower

mp

f

f

p

Tuba Part B

LAST POST (ORCHESTRATED)

mm=76

A

B

C

D

E

F

G slower

mp

f

f

p

Tuba Part C

LAST POST (ORCHESTRATED)

mm=76

Tuba Part D

LAST POST (ORCHESTRATED)

mm=76

**LAST POST
(Orchestrated)**

Percussion

TACET

SUNSET

Bb Conductor

A

Solo
Part A
Part B
Part C
Part D

B

poco rit. a tempo
poco rit. a tempo
poco rit. a tempo
poco rit. a tempo
poco rit. a tempo

C

D

rall. a tempo

rall. a tempo

rall. a tempo

rall. a tempo

rall. a tempo

E

SUNSET

Flute/Piccolo

Solo

A

B

a tempo

C

D

rall.

a tempo

E

molto rall.

a tempo

SUNSET

Flute/Piccolo

Part A

A poco rit. a tempo a tempo a tempo molto rall. a tempo molto rall.

SUNSET

Flute/Piccolo

Part B

A poco rit. a tempo a tempo a tempo molto rall. a tempo molto rall.

Flute/Piccolo

SUNSET

Part C

A

poco rit.

a tempo

C

rall.

molto rall.

a tempo

molto rall.

a tempo

molto rall.

Flute/Piccolo

SUNSET

Part D

A

poco rit.

a tempo

C

rall.

a tempo

molto rall.

a tempo

molto rall.

SUNSET

Alto/Bari Saxophone

Solo

A

B

a tempo

C

D

rall.

a tempo

E

molto rall.

a tempo

SUNSET

Alto/Bari Saxophone

Part A

poco rit.

a tempo

rall.

a tempo

molto rall. a tempo molto rall.

SUNSET

Alto/Bari Sax

Part B

poco rit.

a tempo

rall.

a tempo

molto rall. a tempo molto rall.

Alto/Bari Sax

SUNSET

Part C

A

poco rit.

a tempo

rall.

molto rall.

a tempo

molto rall.

a tempo

molto rall.

Alto/Bari Sax

SUNSET

Part D

A

poco rit.

a tempo

rall.

a tempo

molto rall.

a tempo

molto rall.

SUNSET

Trumpet/Clarinet

T. Sax/Bar. T.C.

Solo

A

B

a tempo

C

rall.

D

a tempo

E

molto rall.

a tempo

Trumpet/Clarinet
T. Sax/Bar. T.C.

SUNSET

Part A

Trumpet/Clarinet
T. Sax/Bar. T.C.

SUNSET

Part B

Trumpet/Clarinet
T. Sax/Bar. T.C.

SUNSET

Part C

Trumpet/Clarinet
T. Sax/Bar. T.C.

SUNSET

Part D

SUNSET

French Horn

Solo

A

B

a tempo

C

rall.

D

a tempo

E

molto rall.

a tempo

SUNSET

French Horn

Part A

SUNSET

French Horn

Part B

French Horn

SUNSET

Part C

A

poco rit.

a tempo

C

rall.

a tempo

molto rall.

E

molto rall.

a tempo

molto rall.

French Horn

SUNSET

Part D

A

poco rit.

a tempo

C

rall.

a tempo

molto rall.

E

molto rall.

a tempo

molto rall.

SUNSET

Trombone/Baritone

Solo

A

B

a tempo

C

D

rall.

a tempo

E

molto rall.

a tempo

SUNSET

Trombone/Baritone

Part A

SUNSET

Trombone/Baritone

Part B

Trombone/Baritone

SUNSET

Part C

A

poco rit. a tempo

C

rall. a tempo

E

molto rall. a tempo molto rall.

Trombone/Baritone

SUNSET

Part D

A

poco rit. a tempo

C

rall. a tempo

E

molto rall. a tempo molto rall.

SUNSET

Tuba

Solo

A

B

C

a tempo

rall.

D

a tempo

E

molto rall.

a tempo

SUNSET

Tuba

Part A

SUNSET

Tuba

Part B

SUNSET

Tuba

Part C

A

B

C

D

E

poco rit. a tempo

rall. a tempo

molto rall. a tempo molto rall.

SUNSET

Tuba

Part D

A

B

C

D

E

poco rit. a tempo

rall. a tempo

molto rall. a tempo molto rall.

SUNSET

Oboe/Bells

Solo

A

B

a tempo

C

rall.

D

a tempo

E

molto rall.

a tempo

SUNSET

Oboe/Bells

Part A

A
poco rit.

B
a tempo

C

D
rall.
a tempo

E
molto rall. a tempo molto rall.

SUNSET

Oboe/Bells

Part B

A
poco rit.

B
a tempc

C

D
rall.
a tempo

E
molto rall. a tempo molto rall.

SUNSET

Oboe/Bells

Part C

A

poco rit. a tempo

C

rall. a tempo

molto rall. a tempo molto rall.

SUNSET

Oboe/Bells

Part D

A

poco rit. a tempo

C

rall. a tempo

molto rall. a tempo molto rall.

5

ORDER OF

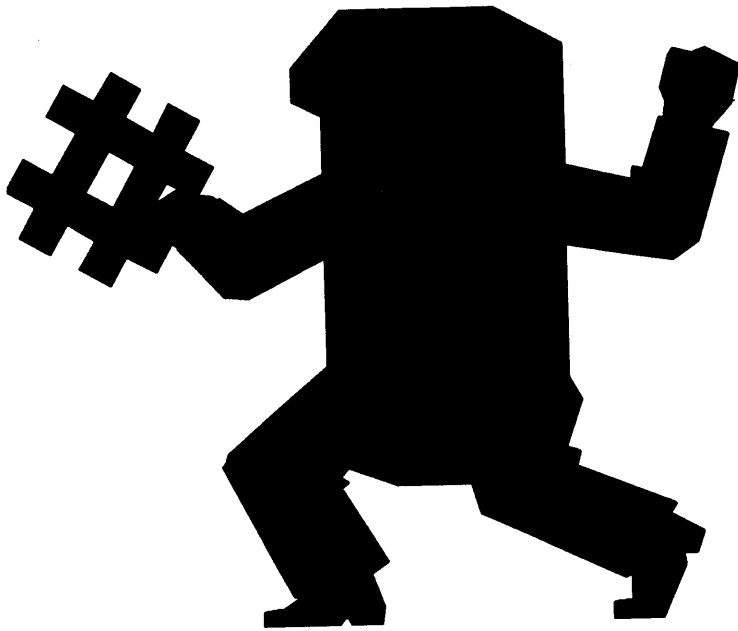

PRECEDENCE

CHAPTER FIVE

PRECEDENCE OF BRANCHES AND LAND FIELD FORCE

BRANCHES

1. There are certain occasions, such as combined parades or mess dinners, when more than one branch or regimental marchpast must be played. There is an order in which the marchpasts must be played. This "listing" in order of superiority/seniority is based on the historical development of the Canadian Armed Forces.

2. The precedence of branches within the CF derive from the single Service customs in place at unification, 1 Jan 68, or in order of seniority after that date. Not all branches are listed here, as some do not apply to Army Cadets. The order of precedence for branches is:

- a. Naval Operations;
- b. Armour;
- c. Artillery;
- d. Military Engineering;
- e. Communications and Electronics;
- f. Infantry;
- g. Air Operations;
- h. Logistics; and
- i. Electrical and Mechanical Engineering.

LAND FIELD FORCE

3. The order of precedence is also used on parades or in ceremonies with numerous units; they must be formed up according to seniority. The precedence of the land field force is based on the former army corps structure. Precedence among units of the land field force follows the same order as that for branches, except that:

4. Units of the Royal Canadian Horse Artillery take precedence over Armour branch units.

Armoured Regiments

- a. The Royal Canadian Dragoons,
- b. Lord Strathcona's Horse (Royal Canadians),
- c. 12^e Regiment blindé du Canada.
- d. The Governor General's Horse Guards,
- e. 8th Canadian Hussar's (Princess Louise's)
- f. The Elgin Regiment,
- g. The Ontario Regiment,
- h. The Queen's York Rangers (1st American Regiment),
- i. Sherbrooke Hussars,
- j. 12^e Regiment blindé du Canada (Militia),
- k. 1st Hussars,
- l. The Prince Edward Island Regiment,
- m. The Royal Canadian Hussars (Montreal),
- n. The British Columbia Regiment (Duke of Connaught's Own)
- o. The South Alberta Light Horse,
- p. The Saskatchewan Dragoons,
- q. The King's Own Calgary Regiment,
- r. The British Columbia Dragoons,

- s. The Fort Garry Horse,
- t. Le Regiment de Hull,
- u. The Windsor Regiment.

Infantry Regiments

1. The Royal Canadian Regiment,
2. Princess Patricia's Canadian Light Infantry,
3. Royal 22^e Regiment,
4. Governor General's Foot Guards,
5. The Canadian Grenadier Guards,
5. The Queen's Own Rifles of Canada,
6. The Black Watch (Royal Highland Regiment) of Canada,
7. Les Voltigeurs de Quebec,
8. The Royal Regiment of Canada,
9. The Royal Hamilton Light Infantry (Wentworth Regiment),
10. The Princess of Wales' Own Regiment,
11. The Hastings and Prince Edward Regiment,
12. The Lincoln and Welland Regiment,
13. The Royal Canadian Regiment (militia),
14. The Highland Fusiliers of Canada,
15. The Grey and Simcoe Foresters,
16. The Lorne Scots (Peel, Dufferin, and Halton Regiment),
17. The Brockville Rifles,
18. Stormont, Dundas, and Glengarry Highlanders,
19. Les Fusiliers du Saint Laurent,
20. Le Regiment de la Chaudiere,

21. Royal 22^e Regiment (militia),
22. Les Fusiliers Mont-Royal,
23. The Princess Louise Fusiliers,
24. The Royal New Brunswick Regiment,
25. The West Nova Scotia Regiment,
26. The Nova Scotia Highlanders,
27. Le Regiment de Maisonneuve,
28. The Cameron Highlanders of Ottawa,
29. The Royal Winnipeg Rifles,
30. The Essex and Kent Scottish,
31. 48th Highlanders of Canada,
32. Le Regiment du Saguenay,
33. The Algonquin Regiment,
34. The Argyll and Sutherland Highlanders of Canada (Princess Louise's),
35. The Lake Superior Scottish Regiment,
36. The North Saskatchewan Regiment,
37. The Royal Regina Rifles,
38. The Rocky Mountain Rangers,
39. The Loyal Edmonton Regiment (4th Battalion, Princess Patricia's Canadian Light Infantry),
40. The Queen's Own Cameron Highlanders of Canada,
41. The Royal Westminster Regiment,
42. The Calgary Highlanders,
43. The Fusiliers de Sherbrooke,
44. The Seaforth Highlanders of Canada,

45. The Canadian Scottish Regiment (Princess Mary's)
46. The Royal Montreal Regiment,
47. Irish Regiment of Canada,
48. The Toronto Scottish Regiment, and
49. The Royal Newfoundland Regiment.

6

REGIMENTAL

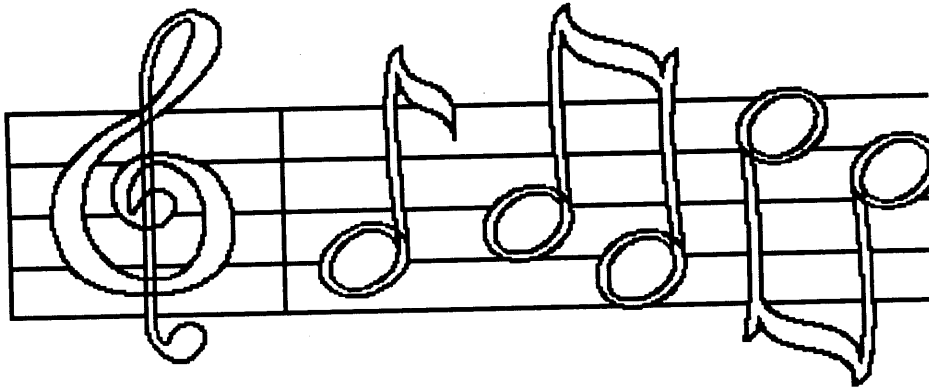

MARCHPASTS

CHAPTER SIX

THE 31st GREYS

Bb CONDUCTOR

QUICK MARCH

A

B

C

D

1.

2.

C Instruments
Part A

THE 31st GREYS

C Instruments
Part B

THE 31st GREYS

C Instruments
Part C

THE 31st GREYS

C Instruments
Part D

THE 31st GREYS

Bb Instruments
Part A

THE 31st GREYS

Bb Instruments
Part B

THE 31st GREYS

Bb Instruments
Part C

THE 31st GREYS

Bb Instruments
Part D

THE 31st GREYS

French
Horn Part A

THE 31st GREYS

French
Horn Part B

THE 31st GREYS

French Horn
Part C

THE 31st GREYS

French horn
Part D

THE 31st GREYS

C Bass Clef High
Part A

THE 31st GREYS

C Bass Clef High
Part B

THE 31st GREYS

C Bass Clef High
Part C

THE 31st GREYS

C Bass Clef High
Part D

THE 31st GREYS

Tuba
Part A

THE 31st GREYS

Tuba
Part B

THE 31st GREYS

Tuba
Part C

THE 31st GREYS

Tuba
Part D

THE 31st GREYS

E♭ Instruments
Part A

THE 31st GREYS

E♭ Instruments
Part B

THE 31st GREYS

E♭ Instruments
Part C

THE 31st GREYS

E♭ Instruments
Part D

THE 31st GREYS

THE 31st GREYS

Percussion

THE GREY AND SIMCOE FORESTERS

Description

A Maltese Cross surmounted by the Crown; in the centre a circular medallion bearing a stag lodged on the ground, within a wreath of maple leaves; on the left arm of the Cross and upon the left branch of the wreath a half scroll inscribed GREY &; on the right arm of the Cross and the right branch of the wreath, a half scroll inscribed SIMCOE, Below the Cross a scroll inscribed FORESTERS

THE GREY AND SIMCOE FORESTERS

Description

Une couronne surmonte une croix de Malte; au centre, en médaillon, un cerf en embuscade est entouré de feuilles d'érable; sur la branche gauche de la croix et au-dessus de cote gauche de la couronne, une moitié de banderole porte l'inscription "GREY &"; sur la branche droite de la croix et sur le cote droit de la couronne, une moitié de banderole indique "SIMCOE"; au-dessous de la croix, une banderole indique "FORESTERS".

The Grey and Simcoe Foresters

ATHOLL HIGHLANDERS

Bb CONDUCTOR

QUICK MARCH

A

mf

mf

mf

mf

mf

B

1.

2.

f

f

f

C

f

f

Section C consists of five staves of music. The top staff is in treble clef and contains a melodic line with eighth and sixteenth notes. The second and third staves are also in treble clef and provide harmonic support with chords and moving lines. The fourth and fifth staves are in bass clef, with the fifth staff featuring a rhythmic accompaniment of eighth notes. Dynamic markings of *f* (forte) are present in the second and fourth staves. The section concludes with a double bar line and a repeat sign.

D

1.

2.

Section D consists of five staves of music. The top staff is in treble clef and contains a melodic line with eighth and sixteenth notes. The second and third staves are also in treble clef and provide harmonic support. The fourth and fifth staves are in bass clef, with the fifth staff featuring a rhythmic accompaniment of eighth notes. The section concludes with a double bar line and a repeat sign, followed by two endings labeled '1.' and '2.'.

ATHOLL HIGHLANDERS

E♭ Instruments
Part A

ATHOLL HIGHLANDERS

E♭ Instruments
Part B

E♭ Instruments
Part C

ATHOLL HIGHLANDERS

E♭ Instruments
Part D

ATHOLL HIGHLANDERS

C Instruments
Part A

ATHOLL HIGHLANDERS

C Instruments
Part B

ATHOLL HIGHLANDERS

ATHOLL HIGHLANDERS

C Instruments
Part C

ATHOLL HIGHLANDERS

C Instruments
Part D

Bb Instruments
Part A

ATHOLL HIGHLANDERS

Bb Instruments
Part B

ATHOLL HIGHLANDERS

Bb Instruments
Part C

ATHOLL HIGHLANDERS

ATHOLL HIGHLANDERS

Bb Instruments
Part D

ATHOLL HIGHLANDERS

French Horn
Part A

ATHOLL HIGHLANDERS

French Horn
Part B

French Horn
Part C

ATHOLL HIGHLANDERS

French Horn
Part D

ATHOLL HIGHLANDERS

ATHOLL HIGHLANDERS

C Bass Clef High
Part A

ATHOLL HIGHLANDERS

C Bass Clef High
Part B

C Bass Clef High
Part C

ATHOLL HIGHLANDERS

A

B *mf*

C

D *f*

C Bass Clef High
Part D

ATHOLL HIGHLANDERS

A

B *mf*

C

D *f*

Tuba
Part A

ATHOLL HIGHLANDERS

Tuba
Part B

ATHOLL HIGHLANDERS

Tuba
Part C

ATHOLL HIGHLANDERS

Tuba
Part D

ATHOLL HIGHLANDERS

ATHOLL HIGHLANDERS

Percussion

THE NOVA SCOTIA HIGHLANDERS

Description

The Cross of Saint Andrew, in the centre the coat of arms of the Province of Nova Scotia (ie argent, on a saltire azure an escutcheon of the Royal Arms of Scotland); encircling the arms an annulus inscribed, on the upper curve with the motto SIOL NA FEAR FEARAIL, and on the lower curve with the designation NOVA SCOTIA HIGHLANDERS.

Motto

SIOL NA FEAR FEARAIL (Breed of manly men)

THE NOVA SCOTIA HIGHLANDERS

Description

Au centre de la croix de Saint-André apparaissent les armoiries de la province de la Nouvelle Écosse (c'est-à-dire d'argent, au sautoir d'azur, et sur le tout l'écusson aux armoiries royales d'Écosse); un anneau charge, sur la courbe supérieure de la devise "SIOL NA FEAR FEARAIL", entoure les armoiries; la courbe inférieure porte la désignation "NOVA SCOTIA HIGHLANDERS".

Devise

SIOL NA FEAR FEARAIL (Race de vrais hommes)

The Nova Scotia Highlanders

THE BANKS OF NEWFOUNDLAND

3b CONDUCTOR

QUICK MARCH

A

B

C

D

French Horn
Part A

BANKS OF
NEWFOUNDLAND

French Horn
Part B

BANKS OF
NEWFOUNDLAND

French Horn
Part C

BANKS OF
NEWFOUNDLAND

French Horn
Part D

BANKS OF
NEWFOUNDLAND

C Bass Clef High
Part A

BANKS OF NEWFOUNDLAND

C Bass Clef High
Part B

BANKS OF NEWFOUNDLAND

C Bass Clef High
Part C

BANKS OF NEWFOUNDLAND

C Bass Clef High
Part D

BANKS OF NEWFOUNDLAND

E♭ Instruments
Part A

BANKS OF NEWFOUNDLAND

E♭ Instruments :
Part B

BANKS OF NEWFOUNDLAND

E♭ Instruments
Part C

BANKS OF NEWFOUNDLAND

E♭ Instruments
Part D

BANKS OF NEWFOUNDLAND

Bb Instruments
Part A

BANKS OF NEWFOUNDLAND

Bb Instruments
Part B

BANKS OF NEWFOUNDLAND

Bb Instruments
Part C

BANKS OF NEWFOUNDLAND

Bb Instruments
Part D

BANKS OF NEWFOUNDLAND

C Instruments
Part A

BANKS OF NEWFOUNDLAND

C Instruments
Part B

BANKS OF NEWFOUNDLAND

BANKS OF NEWFOUNDLAND

C Instruments
Part C

BANKS OF NEWFOUNDLAND

C Instruments
Part D

Tuba
Part A

BANKS OF
NEWFOUNDLAND

Tuba
Part B

BANKS OF
NEWFOUNDLAND

Tuba
Part C

BANKS OF
NEWFOUNDLAND

Tuba
Part D

BANKS OF
NEWFOUNDLAND

BANKS OF NEWFOUNDLAND

Percussion

**THE ROYAL NEWFOUNDLAND
REGIMENT**

Description

A caribou head, within a wreath of laurel leaves surmounted by the Crown; below and supporting the wreath, a scroll inscribed ROYAL NEWFOUNDLAND REGIMENT.

**THE ROYAL NEWFOUNDLAND
REGIMENT**

Description

La couronne surmonte une couronne de feuilles de laurier encerclant une tête de caribou; au-dessous, une banderole avec l'inscription "ROYAL NEWFOUNDLAND REGIMENT" soutient la couronne.

The Royal Newfoundland Regiment

BEGONE DULL CARE

Royal Canadian Corps of Signals

QUICK MARCH

Bb CONDUCTOR

A

B

C

D

BEGONE DULL CARE
Royal Canadian Corps of Signals

French Horn
Part A

BEGONE DULL CARE
Royal Canadian Corps of Signals

French Horn
Part B

BEGONE DULL CARE

French Horn
Part C

Royal Canadian Corps of Signals

BEGONE DULL CARE

French Horn
Part D

Royal Canadian Corps of Signals

BEGONE DULL CARE

C Bass Clef High
Part A

Royal Canadian Corps of Signals

BEGONE DULL CARE

C Bass Clef High
Part B

Royal Canadian Corps of Signals

BEGONE DULL CARE

C Bass Clef High
Part C

Royal Canadian Corps of Signals

BEGONE DULL CARE

C Bass Clef High
Part D

Royal Canadian Corps of Signals

BEGONE DULL CARE

E♭ Instruments
Part A

Royal Canadian Corps of Signals

BEGONE DULL CARE

E♭ Instruments
Part B

Royal Canadian Corps of Signals

BEGONE DULL CARE

E♭ Instruments
Part C

Royal Canadian Corps of Signals

BEGONE DULL CARE

E♭ Instruments
Part D

Royal Canadian Corps of Signals

BEGONE DULL CARE

Bb Instruments
Part A

Royal Canadian Corps of Signals

BEGONE DULL CARE

Bb Instruments
Part B

Royal Canadian Corps of Signals

BEGONE DULL CARE
Royal Canadian Corps of Signals

Bb Instruments
Part C

BEGONE DULL CARE
Royal Canadian Corps of Signals

Bb Instruments
Part D

BEGONE DULL CARE

C Instruments
Part A

Royal Canadian Corps of Signals

BEGONE DULL CARE

C Instruments
Part B

Royal Canadian Corps of Signals

BEGONE DULL CARE

C Instruments
Part C

Royal Canadian Corps of Signals

BEGONE DULL CARE

C Instruments
Part D

Royal Canadian Corps of Signals

BEGONE DULL CARE
Royal Canadian Corps of Signals

Tuba
Part A

BEGONE DULL CARE
Royal Canadian Corps of Signals

Tuba
Part B

BEGONE DULL CARE

Royal Canadian Corps of Signals

Tuba
Part C

BEGONE DULL CARE

Royal Canadian Corps of Signals

Tuba
Part D

BEGONE DULL CARE

Royal Canadian Corps of Signals

Percussion

A

1 *f*

2.

B

6 *mf*

1. 2.

f

1.

C

14 *ff* *mf*

2.

D

18 *f*

1.

2.

C Instruments
Part A

BLUE BONNETS OVER THE BORDER

C Instruments
Part B

BLUE BONNETS OVER THE BORDER

C Instruments
Part C

BLUE BONNETS OVER THE BORDER

- Staff A: *f* dynamics.
- Staff B: *mf* dynamics.
- Staff C: *ff* dynamics.
- Staff D: *f* dynamics.

C Instruments
Part D

BLUE BONNETS OVER THE BORDER

- Staff A: *f* dynamics.
- Staff B: *mf* dynamics.
- Staff C: *ff* dynamics.
- Staff D: *f* dynamics.

BLUE BONNETS OVER THE BORDER

E♭ Instruments
Part A

BLUE BONNETS OVER THE BORDER

E♭ Instruments
Part B

BLUE BONNETS OVER THE BORDER

E♭ Instruments
Part C

BLUE BONNETS OVER THE BORDER

E♭ Instruments
Part D

Bb Instruments
Part A

BLUE BONNETS OVER THE BORDER

Bb Instruments
Part B

BLUE BONNETS OVER THE BORDER

Bb Instruments
Part C

BLUE BONNETS OVER THE BORDER

Bb Instruments
Part D

BLUE BONNETS OVER THE BORDER

BLUE BONNETS OVER THE BORDER

French Horn Part A

BLUE BONNETS OVER THE BORDER

French Horn Part B

BLUE BONNETS OVER THE BORDER

French Horn
Part C

- Staff A: *f* (forte)
- Staff B: *mf* (mezzo-forte)
- Staff C: *ff* (fortissimo) and *mf* (mezzo-forte)
- Staff D: *f* (forte)

BLUE BONNETS OVER THE BORDER

French Horn
Part D

- Staff A: *f* (forte)
- Staff B: *mf* (mezzo-forte)
- Staff C: *ff* (fortissimo) and *mf* (mezzo-forte)
- Staff D: *f* (forte)

C Bass Clef High
Part A

BLUE BONNETS OVER THE BORDER

C Bass Clef High
Part B

BLUE BONNETS OVER THE BORDER

C Bass Clef High
Part C

BLUE BONNETS OVER THE BORDER

C Bass Clef High
Part D

BLUE BONNETS OVER THE BORDER

Tuba Part A

BLUE BONNETS OVER THE BORDER

1. 2.

1. 2.

1. 2.

1. 2.

Tuba Part B

BLUE BONNETS OVER THE BORDER

1. 2.

1. 2.

1. 2.

1. 2.

BLUE BONNETS OVER THE BORDER

Tuba Part C

BLUE BONNETS OVER THE BORDER

Tuba Part D

Blue Bonnets Over The Border

Percussion

THE CALGARY HIGHLANDERS

Description

Upon sprays of thistle, a St Andrew's Cross, on the centre of the Cross a beaver on a log encircled by a wreath of maple leaves; below the beaver, in the wreath a scroll emblazoned with thistles, placed above a scroll inscribed with the unit designation "CALGARY HIGHLANDERS"; above the wreath upon the upper arms of the Cross a scroll emblazoned with thistles and on the centre, between the upper arms of the Cross, the Crown.

THE CALGARY HIGHLANDERS

Description

Sur une gerbe de chardons repose une croix de Saint André, au centre de laquelle une couronne de feuilles d'érable entoure un castor pose sur un tronc d'arbre; sous le castor et sur la couronne, une banderole indiquant le régiment "CALGARY HIGHLANDERS"; au-dessus de la couronne, sur les branches supérieures de la croix, des chardons décorent une banderole et au centre, la couronne repose entre les deux branches supérieures de la croix.

The Calgary Highlanders

**THE CANADIAN SCOTTISH REGIMENT
(PRINCESS MARY'S)**

Description

Superimposed upon the Cross of St Andrew, a wreath of sixteen maple leaves; within the wreath, three scrolls inscribed THE CANADIAN SCOTTISH; below the wreath, a scroll bearing the motto DEAS GU CATH; the whole surmounted by the Crown.

Motto

DEAS GU CATH (Ready to sting)

**THE CANADIAN SCOTTISH REGIMENT
(PRINCESS MARY'S)**

Description

Une couronne de seize feuilles d'érable superpose la croix de Saint André à l'intérieur de laquelle trois banderoles portent les mots "THE" "CANADIAN" "SCOTTISH"; sous la couronne, la devise "DEAS GU CATH" figure sur une banderole; la couronne domine l'ensemble.

Devise

DEAS GU CATH (Prêt à piquer)

THE TORONTO SCOTTISH REGIMENT

Description

Upon a wreath of thistles, the Cross of Saint Andrew, charged in the centre with a maple leaf, both interlacing an annulus inscribed with the motto CARRY ON; upon a second annulus placed on the centre of the maple leaf and inscribed BELGIUM FRANCE 1916-1919, a unicorn's head couped and gorged with an antique crown chained, and resting on an heraldic wreath; on the upper and lower bends of the wreath and resting on the arms of the Cross two scrolls, the upper inscribed TORONTO and the lower SCOTTISH.

Motto

CARRY ON

THE TORONTO SCOTTISH REGIMENT

Description

Sur une couronne de chardons, la croix de Saint André et la feuille d'érable a son centre, entrelace un anneau chargé de la devise "CARRY ON"; sur un deuxième anneau placé au centre de la feuille d'érable et marqué des mots "BELGIUM FRANCE 1916-1919", une tête de licorne alésée et colletée d'une couronne antique enchaînée repose sur une couronne héraldique; sur les courbures supérieures et inférieures de la couronne et supportées par les branches de la croix repose deux banderoles, la banderole supérieure porte le mot "TORONTO" l'autre le mot "SCOTTISH".

Devise

CARRY ON (Continue)

The Toronto Scottish Regiment

BONNIE DUNDEE

A

mf

1

B

f *mf*

6

C

10

D

14

f

f

f

f

BONNIE DUNDEE PG 2

C Instruments
Part C

BONNIE DUNDEE

A

mf

B

f

mf

C

D

f

C Instruments
Part D

BONNIE DUNDEE

A

mf

B

f

mf

C

D

f

C Instruments
Part A

BONNIE DUNDEE

C Instruments
Part B

BONNIE DUNDEE

Bb Instruments
Part A

BONNIE DUNDEE

Bb Instruments
Part B

BONNIE DUNDEE

Bb Instruments
Part C

BONNIE DUNDEE

A

mf

B

f *mf*

C

D

f

Bb Instruments
Part D

BONNIE DUNDEE

A

mf

B

f *mf*

C

D

f

E♭ Instruments
Part A

BONNIE DUNDEE

E♭ Instruments
Part B

BONNIE DUNDEE

E♭ Instruments
Part C

BONNIE DUNDEE

A

mf

B

f *mf*

C

D

f

E♭ Instruments
Part D

BONNIE DUNDEE

A

mf

B

f *mf*

C

D

f

French Horn
Part A

BONNIE DUNDEE

French Horn
Part B

BONNIE DUNDEE

French Horn
Part C

BONNIE DUNDEE

A

mf

B

f *mf*

C

D

French Horn
Part D

BONNIE DUNDEE

A

mf

B

f *mf*

C

D

C Bass Clef High
Part A

BONNIE DUNDEE

C Bass Clef High
Part B

BONNIE DUNDEE

C Bass Clef High
Part C

BONNIE DUNDEE

A

mf

B

f *mf*

C

D

f

C Bass Clef High
Part D

BONNIE DUNDEE

A

mf

B

f *mf*

C

D

f

Tuba Part A

BONNIE DUNDEE

Tuba Part B

BONNIE DUNDEE

Tuba Part C

BONNIE DUNDEE

A

mf

B

mf *f* *mf*

C

D

f

Tuba Part D

BONNIE DUNDEE

A

mf

B

mf *f* *mf*

C

D

f

Percussion

BONNIE DUNDEE

A

mf

B

f *mf*

C

D

f

1ST HUSSARS

Description

Within a wreath of maple leaves, a plaque inscribed FIRST, across the centre a scroll inscribed HUSSARS; surmounting the plaque, a coronet bearing a horse rampant; across the lower bend of the wreath two scrolls the upper inscribed with the motto HODIE NON CRAS, the lower inscribed CANADA

Motto

HODIE NON CRAS (Today not Tomorrow)

1ST HUSSARS

Description

A l'intérieur d'une couronne de feuilles d'érable, une plaque porte le mot "FIRST"; une banderole chargée du mot "HUSSARS" en traverse le centre; au-dessus de la plaque, une couronne supporte un cheval rampant; deux banderoles traversent la partie inférieure de la couronne de feuillage, la plus élevée porte la devise 'HODIE NON GRAS', l'autre, le mot "CANADA".

Devise

HODIE NON GRAS
(Aujourd'hui et non demain)

1st Hussars

THE BROCKVILLE RIFLES

Description

A Maltese cross surmounted by the Crown; in the centre of the cross an oval annulus inscribed THE BROCKVILLE RIFLES; within the annulus a bugle with strings and tassels; the regimental battle honours approved for emblazonment are inscribed upon the arms of the Cross as follows: upon the upper arm AMIENS; upon the lower arm PURSUIT TO MONS.

Motto

SEMPER PARATUS (Always prepared)

THE BROCKVILLE RIFLES

Description

La couronne domine une croix de Malte au milieu de laquelle un anneau ovale porte l'inscription "THE BROCKVILLE RIFLES"; dans l'anneau, un clairon avec cordons et glands, est visible; le palmarès du régiment, digne de figurer au blason, apparaît ainsi: sur la branche supérieure de la croix "AMIENS"; sur la branche inférieure "PURSUIT TO MONS".

Devise

SEMPER PARATUS (Toujours prêt)

The Brockville Rifles

**THE LOYAL EDMONTON REGIMENT
(3rd Battalion, PPCLI)**

Description

Between two maple leaves a windmill sail in saltire; superimposed upon the centre of the sail a wolf's head affronte, surmounting the wolf's head the red rose of Lancaster; below the wolf's head and resting on a scroll inscribed THE LOYAL EDMONTON REGIMENT, the numerals 49; the whole surmounted by the Crown.

**THE LOYAL EDMONTON REGIMENT
(3rd Battalion, PPCLI)**

Description

Entre deux feuilles d'érable apparaît la toile d'un moulin à vent en sautoir; une tête de loup affronte est superposée au centre de la toile; la rose rouge de Lancaster surmonte la tête de loup; sous cette dernière et reposant sur une banderole chargée de "THE LOYAL EDMONTON REGIMENT", le chiffre 49 est visible; la couronne surmonte l'ensemble.

The Loyal Edmonton Regiment

**STORMONT, DUNDAS AND
GLEN GARRY HIGHLANDERS**

Description

Superimposed upon a background of thistle leaves and flowers the letters SDG; below, a raven on a rock superimposed upon a maple leaf. A half scroll to the left of the maple leaf inscribed DILEAS; another to the right inscribed GU BAS; above, a semi-annulus inscribed GLENGARRY FENCIBLES, and surmounted by the Crown. The whole superimposed upon a St Andrew's cross.

Motto

DILEAS GU BAS (Faithful unto death)

**STORMONT, DUNDAS AND
GLEN GARRY HIGHLANDERS**

Description

Les lettres "SDG" se détachent sur un fond de feuilles et de fleurs de chardon; au-dessous, un corbeau sur une roche superpose une feuille d'érable. À gauche de la feuille d'érable, une moitié de banderole porte le mot "DILEAS"; à droite apparaissent les mots "GU BAS"; au-dessus, dans un demi anneau surmonte de la couronne les mots "GLENGARRY FENCIBLES", sont inscrits. L'ensemble superpose une crois de Saint André.

Devise

DILEAS GU BAS (Fidèle jusqu'à la mort)

**Stormont, Dundas, and Glengarry
Highlanders**

BRAGANZA

B \flat CONDUCTOR

QUICK MARCH

A

mf

Section 6-7

B

C

D

E

F

TRIO

G

H

Bb Instruments
Part A

BRAGANZA

Bb Instruments
Part B

BRAGANZA

Bb Instruments
Part C

BRAGANZA

Bb Instruments
Part D

BRAGANZA

C Instruments
Part A

BRAGANZA

C Instruments
Part B

BRAGANZA

C Instruments
Part C

BRAGANZA

C Instruments
Part D

BRAGANZA

E♭ Instruments
Part A

BRAGANZA

E♭ Instruments
Part B

BRAGANZA

E♭ Instruments
Part C

BRAGANZA

E♭ Instruments
Part D

BRAGANZA

French Horn
Part A

BRAGANZA

French Horn
Part B

BRAGANZA

French Horn
Part C

BRAGANZA

French Horn
Part D

BRAGANZA

C Bass Clef High
Part A

BRAGANZA

C Bass Clef High
Part B

BRAGANZA

C Bass Clef High
Part C

BRAGANZA

C Bass Clef High
Part D

BRAGANZA

Tuba
Part A

BRAGANZA

Tuba
Part B

BRAGANZA

Tuba
Part C

BRAGANZA

Tuba
Part D

BRAGANZA

BRAGANZA

Percussion

**THE QUEEN'S YORK RANGERS
(1ST AMERICAN REGIMENT)**

Description

A shield, surmounted by a Crown, and surrounded by a wreath of roses, thistles and shamrocks knotted at the point of the shield; on the shield, the designation QUEEN'S RANGERS 1ST AMER.NS (Americans) in Roman capitals, one word to a line.

**THE QUEEN'S YORK RANGERS
(1ST AMERICAN REGIMENT)**

Description

La couronne surmonte un écusson entouré d'une couronne de roses, de chardons et de trèfles attachés ensemble à la pointe de l'écusson sur lequel la désignation 'QUEEN'S RANGERS 1ST AMER.NS' (American) apparaît en lettres romaines, un mot par ligne.

BRITISH GRENADIERS
(modified)

A

1. 2.

1 f

B

mf

7 mf

1. 2.

12 mf

C Instruments
Part A

BRITISH GRENADIERS
(modified)

1.

2.

f

mf

1.

2.

C Instruments
Part B

BRITISH GRENADIERS
(Modified)

1.

2.

f

mf

1.

2.

C Instruments
Part C

BRITISH GRENADIERS (Modified)

C Instruments
Part D

BRITISH GRENADIERS (modified)

Bb Instruments
Part A

BRITISH GRENADIERS (modified)

Bb Instruments
Part B

BRITISH GRENADIERS (Modified)

Bb Instruments
Part C

BRITISH GRENADIERS (Modified)

Bb Instruments
Part D

BRITISH GRENADIERS (modified)

French Horn
Part A

BRITISH GRENADIERS
(modified)

f

1.

2.

mf

1. 2.

French Horn
Part B

BRITISH GRENADIERS
(Modified)

f

1.

2.

mf

1. 2.

French Horn
Part C

BRITISH GRENADIERS
(Modified)

French Horn
Part D

BRITISH GRENADIERS
(modified)

E♭ Instruments
Part A

BRITISH GRENADIERS (modified)

1.

2.

f

mf

1.

2.

E♭ Instruments
Part B

BRITISH GRENADIERS (Modified)

1.

2.

f

mf

1.

2.

E♭ Instruments
Part C

BRITISH GRENADIERS (Modified)

1.

2.

1.

2.

E♭ Instruments
Part D

BRITISH GRENADIERS (modified)

1.

2.

1.

2.

C Bass Clef High
Part A

BRITISH GRENADIERS (modified)

C Bass Clef High
Part B

BRITISH GRENADIERS (Modified)

C Bass Clef High
Part C

BRITISH GRENADIERS (Modified)

A

f

2.

B

mf

1. 2.

C Bass Clef High
Part D

BRITISH GRENADIERS (modified)

A

f

B

mf

1. 2.

C Bass Clef Low
Part A

BRITISH GRENADIERS (modified)

C Bass Clef Low
Part B

BRITISH GRENADIERS (Modified)

C Bass Clef Low
Part C

BRITISH GRENADIERS (Modified)

C Bass Clef Low
Part D

BRITISH GRENADIERS (modified)

Percussion **BRITISH GRENADIERS**

A

f

B

mf *mp*

f

ROYAL CANADIAN ARTILLERY

Description

A field gun, with a scroll above inscribed UBIQUE and surmounted by the Crown. Below the gun, a scroll inscribed QUO FAS ET GLORIA DUCUNT. (Where death and glory lead)

ROYAL CANADIAN ARTILLERY

Description

Un canon de campagne avec au-dessus un listel portant l'inscription UBIQUE et surmonte d'une couronne. Sous le canon, un linteau ou sont inscrits les mots "QUO FAS ET GLORIA DUCUNT" (Ou mènent la liberté et la gloire)

49th Field Artillery Regiment

**THE CANADIAN GRENADIER GUARDS
(6TH BATTALION, THE CANADIAN
GUARDS)**

Description

A grenade with seventeen exterior flame points; on the ball of the grenade the Royal cypher reversed and interlaced ensigned by the Crown; below the Royal cypher, the word CANADA

Motto

NULLI SECUNDUS (Second to none)

**THE CANADIAN GRENADIER GUARDS
(6TH BATTALION, THE CANADIAN
GUARDS)**

Description

Dix-sept flammes sortent d'une grenade sur le corps de laquelle le monogramme royal renverse s'entrelace dans la couronne; sous le monogramme apparaît le mot "CANADA"

Devise

NULLI SECUNDUS (Toujours premier)

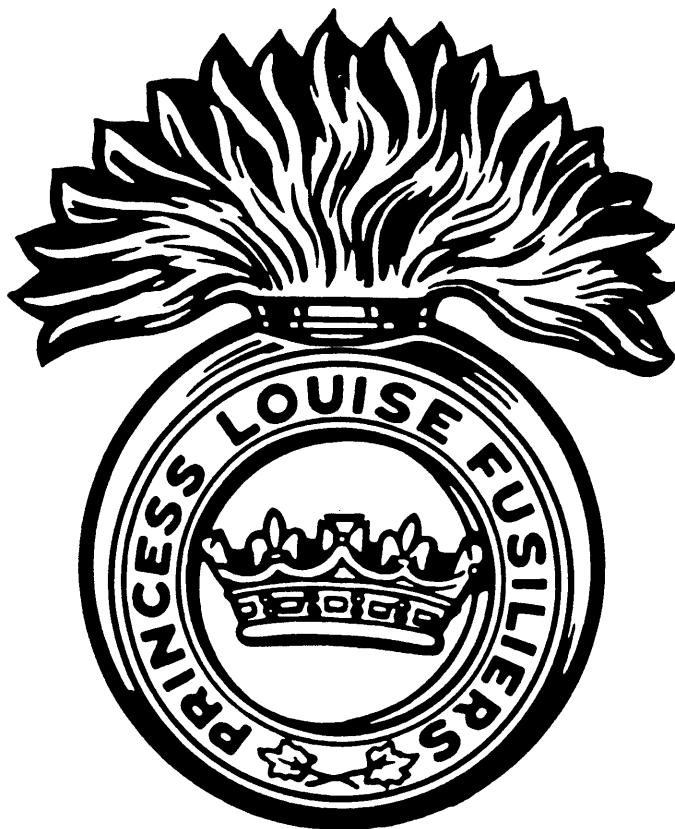

THE PRINCESS LOUISE FUSILIERS

Description

A grenade with nineteen-pointed flame; on the ball of the grenade an annulus inscribed PRINCESS LOUISE FUSILIERS; on the lower curve, two maple leaves with stems crossed; within the annulus the coronet of a princess.

Motto

FIDELITER (Faithfully)

THE PRINCESS LOUISE FUSILIERS

Description

Dix-neuf flammes sortent d'une grenade; sur son corps un anneau porte l'inscription "PRINCESS LOUISE FUSILIERS", sur la couche inférieure apparaissent deux feuilles d'érable dont les tiges se croisent; la couronne de la princesse est à l'intérieur de l'anneau.

Devise

FIDELITER (Fidèlement)

The Princess Louise Fusiliers

THE ROYAL REGIMENT OF CANADA

Description

An eight-pointed star surmounted by the Crown; superimposed upon the star the garter with the motto HONI SOIT QUI MAL Y PENSE flanked by sprays of maple leaves; below the garter a scroll inscribed READY AYE READY; above the garter a scroll inscribed NEC ASPERA TERRENT; within the garter, the badge of the heir apparent, three feathers enfiled by a coronet with a scroll inscribed ICH DIEN. The whole resting upon a scroll bearing the designation THE ROYAL REGIMENT OF CANADA.

Motto

READY AYE READY NEC
ASPERA TERRANT (Difficulties do not
daunt)

THE ROYAL REGIMENT OF CANADA

Description

La couronne surmonte une étoile à huit branches; la jarretière et la devise "HONI SOIT QUI MAL Y PENSE" flanquées de rameaux d'érable superposent l'étoile; une banderole avec la devise "READY AYE READY" apparaît sous la jarretière au-dessus de laquelle une autre banderole porte l'inscription "NEC ASPERA TERRENT"; dans la jarretière apparaît l'insigne de l'héritier légitime, trois plumes enfilées dans une couronne et une banderole chargée des mots "ICH DIEN". L'ensemble repose sur une banderole indiquant: "THE ROYAL REGIMENT OF CANADA".

Devise

READY AYE READY NEC
ASPERA TERRANT (Bravant l'obstacle)

THE BUFFS

Bb CONDUCTOR

QUICK MARCH

A

THE BUFFS

Bb Instruments
Part A

THE BUFFS

Bb Instruments
Part B

THE BUFFS

Bb Instruments
Part C

THE BUFFS

Bb Instruments
Part D

THE BUFFS

C Instruments
Part A

THE BUFFS

C Instruments
Part B

C Instruments
Part C

THE BUFFS

C Instruments
Part D

THE BUFFS

E♭ Instruments
Part A

THE BUFFS

E♭ Instruments
Part B

THE BUFFS

E♭ Instruments
Part C

THE BUFFS

E♭ Instruments
Part D

THE BUFFS

THE BUFFS

C Bass Clef High
Part A

THE BUFFS

C Bass Clef High
Part B

THE BUFFS

C Bass Clef High
Part C

THE BUFFS

C Bass Clef High
Part D

THE BUFFS

French Horn Part A

French Horn Part B

THE BUFFS

THE BUFFS

French Horn Part C

THE BUFFS

French Horn Part D

THE BUFFS

Tuba
Part A

THE BUFFS

Tuba
Part B

Tuba
Part C

THE BUFFS

Tuba
Part D

THE BUFFS

Percussion

THE BUFFS

- Staff 2:** Features first and second endings (1. and 2.) for a specific rhythmic pattern. A box labeled **B** is placed above the end of the first ending.
- Staff 7:** Features first and second endings (1. and 2.) for a final rhythmic pattern.

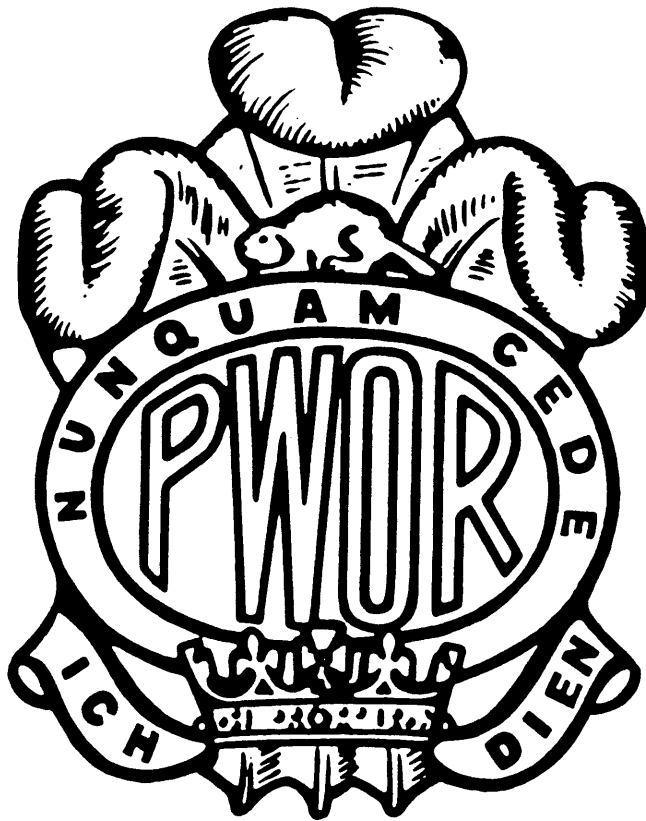

**THE PRINCESS OF WALES'
OWN REGIMENT**

Description

The Prince of Wales plume enfiled in the coronet of a Princess, resting on a waving scroll bearing the motto ICH DIEN. Surmounting the coronet, and shaded by the tips of the drooping plume a circle with the regimental motto NUNQUAM CEDE in relief. Above the circle a beaver, and within, the letters PWOR.

Motto

NUNQUAM CEDE (Never surrender)

**THE PRINCESS OF WALES'
OWN REGIMENT**

Description

Le panache du prince de Galles est enfile dans la couronne princière et repose sur une banderole ondulée portant la devise "ICH DIEN". Surmontant la couronne et à l'ombre des extrémités retombantes du panache, un cercle porte la devise en relief du régiment "NUNQUAM CEDE". Au-dessus du cercle apparaît un castor et à l'intérieur les lettres "PWOR".

Devise

NUMQUAM CEDE (Ne jamais se rendre)

**THE QUEEN'S OWN RIFLES OF
CANADA**

Description

The Arabic numeral 2 encircled by a scroll inscribed QUEEN'S OWN RIFLES OF CANADA the scroll surmounted by the Crown. Joined to the base of the scroll and clasped with a buckle, a ribbon scroll bearing the motto IN PACE PARATUS. The whole superimposed on a maple leaf.

Motto

IN PACE PARATUS (In peace prepared)

**THE QUEEN'S OWN RIFLES OF
CANADA**

Description

Une banderole avec l'inscription "QUEEN'S OWN RIFLES OF CANADA" encercle le chiffre arabe 2; la couronne surmonte la banderole. Un ruban en spirale portant la devise "IN PACE PARATUS" se rattache à la base de la banderole et s'agraffe par une boucle. L'ensemble superpose une feuille d'érable.

Devise

IN PACE PARATUS (Prêts dans la paix)

CADET

B \flat CONDUCTOR

QUICK MARCH

D

CADET

Bb Instruments
Part A

CADET

Bb Instruments
Part B

Bb Instruments
Part C

CADET

Bb Instruments
Part D

CADET

C Instruments
Part A

CADET

C Instruments
Part B

CADET

C Instruments
Part C

CADET

C Instruments
Part D

CADET

CADET

C Bass Clef High
Part A

CADET

C Bass Clef High
Part B

CADET

C Bass Clef High
Part C

CADET

C Bass Clef High
Part D

French Horn
Part A

CADET

French Horn
Part B

CADET

French Horn
Part C

CADET

French Horn
Part D

CADET

Tuba
Part A

CADET

Tuba
Part B

CADET

CADET

Tuba
Part C

CADET

Tuba
Part D

E♭ Instruments
Part A

CADET

E♭ Instruments^C
Part B

CADET

CADET

E♭ Instruments
Part C

CADET

E♭ Instruments
Part D

CADET

Percussion

Bb Conductor

CA IRA

A

ff

ff

ff

ff

1

B

Fine

Fine

Fine

Fine

5

C

3f
mf
mf
9 mf

D

f
mf
f
13 f

CA IRA PG 2

E

f

f

f

17 *f*

F

mf

mf

mf

21 *mf*

G

f

f

f

f

25 *f*

DC al Fine

DC al Fine

DC al Fine

DC al Fine

C Instruments
Part A

CA IRA

C Instruments
Part B

CA IRA

C Instruments
Part C

CA IRA

C Instruments
Part D

CA IRA

E♭ Instruments
Part A

CA IRA

ff

Fine

mf

f

mf

f

DC al Fine

E♭ Instruments
Part B

CA IRA

ff

Fine

mf

f

mf

f

DC al Fine

E♭ Instruments
Part C

CA IRA

ff

Fine *mf*

mf *f* *mf*

f DC al Fine

E♭ Instruments
Part D

CA IRA

ff

Fine *mf*

mf *f* *mf*

mf DC al Fine

Bb Instruments
Part A

CA IRA

ff

Fine *mf* *f* *mf*

f *f* *DC al Fine*

Bb Instruments
Part B

CA IRA

ff

Fine *mf* *f* *mf*

f *f* *DC al Fine*

Bb Instruments
Part C

CA IRA

Bb Instruments
Part D

CA IRA

French Horn
Part A

CA IRA

French Horn
Part B

CA IRA

French Horn
Part C

CA IRA

ff

Fine mf f

mf f mf

f DC al Fine

French Horn
Part D

CA IRA

ff

Fine mf

mf f mf

f DC al Fine

Tuba Part A

CA IRA

Tuba Part B

CA IRA

Tuba Part C

CA IRA

Tuba Part D

CA IRA

C Bass Clef High
Part A

CA IRA

C Bass Clef High
Part B

CA IRA

C Bass Clef High
Part C

CA IRA

C Bass Clef High
Part D

CA IRA

CA IRA

PERCUSSION

A

ff

B

FINE

C

mf

D

E

f

F

G

f

DC al FINE

THE ROYAL MONTREAL REGIMENT

Description

A maple leaf inscribed ROYAL MONTREAL REGT within the Garter and motto HONI SOIT QUI MAL Y PENSE surmounted by the Crown and resting on a scroll bearing the word CANADA.

Motto

HONI SOIT QUI MAL Y PENSE
(Evil to him who evil thinks)

THE ROYAL MONTREAL REGIMENT

Description

Une feuille d'érable marquée de l'inscription "ROYAL MONTREAL REGIMENT" se trouve entourée de la jarretière et de la devise "HONI SOIT QUI MAL Y PENSE". Elle est surmontée de la couronne et repose sur une banderole chargée du mot "CANADA".

Devise

HONI SOIT QUI MAL Y PENSE

The Royal Montreal Regiment

Bb Conductor

THE CAMPBELLS ARE COMING

CAMPBELLS ARE COMING
PG 2

French Horn
Part A

THE CAMPBELLS ARE COMING

French Horn
Part B

THE CAMPBELLS ARE COMING

French Horn
Part C

THE CAMPBELLS ARE COMING

French Horn
Part D

THE CAMPBELLS ARE COMING

C Instruments
Part A

THE CAMPBELLS ARE COMING

C Instruments
Part B

THE CAMPBELLS ARE COMING

C Instruments
Part C

THE CAMPBELLS ARE COMING

A

mf

B

C

D

C Instruments
Part D

THE CAMPBELLS ARE COMING

A

mf

B

C

D

f

E♭ Instruments
Part A

THE CAMPBELLS ARE COMING

E♭ Instruments
Part B

THE CAMPBELLS ARE COMING

E♭ Instruments
Part C

THE CAMPBELLS ARE COMING

A

mf

B

C

D

E♭ Instruments
Part D

THE CAMPBELLS ARE COMING

A

mf

B

C

D

f

Tuba Part A

THE CAMPBELLS ARE COMING

A

mf

B

C

D

Tuba Part B

THE CAMPBELLS ARE COMING

A

mf

B

C

D

Tuba Part C

THE CAMPBELLS ARE COMING

Tuba Part D

THE CAMPBELLS ARE COMING

Bb Instruments
Part A

THE CAMPBELLS ARE COMING

A

mf

B

C

D

f

Bb Instruments
Part B

THE CAMPBELLS ARE COMING

A

mf

B

C

D

f

C Bass Clef High
Part A

THE CAMPBELLS ARE COMING

A

mf

B

C

D

f

C Bass Clef High
Part B

THE CAMPBELLS ARE COMING

A

mf

B

C

D

f

C Bass Clef High
Part C

THE CAMPBELLS ARE COMING

A

mf

B

C

D

C Bass Clef High
Part D

THE CAMPBELLS ARE COMING

A

mf

B

C

D

f

Percussion

THE CAMPBELLS ARE COMING

A

mf

**THE ARGYLL AND SUTHERLAND
HIGHLANDERS OF CANADA
(PRINCESS LOUISE'S)**

Description

Within a wreath of thistles on an outline of a maple leaf a leopard's head full face, on a wreath an annulus inscribed ARGYLL AND SUTHERLAND CANADA; the Crown is superimposed at the top of the annulus, and reflexed over and under the base of the annulus a scroll bearing the motto ALBAINN GU-BRATH.

Motto

ALBAINN GU-BRATH (Scotland forever)

**THE ARGYLL AND SUTHERLAND
HIGHLANDERS OF CANADA
(PRINCESS LOUISE'S)**

Description

Une feuille d'érable sert de fond à une couronne de chardon à l'intérieur de laquelle repose la tête d'un léopard vu de face; sur la couronne, un anneau porte l'inscription "ARGYLL AND SUTHERLAND CANADA"; la couronne superpose le sommet de l'anneau; une banderole avec la devise "ALBAINN GU-BRATH" s'enroule autour de la base de l'anneau.

Devise

ALBAINN GU-BRATH (Vive l'Écosse)

The Argyll and Sutherland Highlanders of Canada

CANADA NORTH

Bb CONDUCTOR

QUICK

A

MARCH

B

C

D

CANADA NORTH

Bb Instruments
Part A

CANADA NORTH

Bb Instruments
Part B

CANADA NORTH

Bb Instruments
Part C

CANADA NORTH

Bb Instruments
Part D

CANADA NORTH

C Instruments
Part A

CANADA NORTH

C Instruments
Part B

CANADA NORTH

C Instruments
Part C

CANADA NORTH

C Instruments
Part D

CANADA NORTH

French Horn Part A

CANADA NORTH

French Horn Part B

CANADA NORTH

French Horn Part C

CANADA NORTH

French Horn Part D

CANADA NORTH

C Bass Clef High
Part A

-CANADA NORTH

C Bass Clef High
Part B

CANADA NORTH

C Bass Clef High
Part C

CANADA NORTH

C Bass Clef High
Part D

CANADA NORTH

Tuba Part A

CANADA NORTH

Tuba Part B

CANADA NORTH

Tuba Part C

CANADA NORTH

Tuba Part D

CANADA NORTH

E♭ Instruments
Part A

CANADA NORTH

E♭ Instruments
Part B

CANADA NORTH

E♭ Instruments
Part C

CANADA NORTH

E♭ Instruments
Part D

CANADA NORTH

Percussion

Bb Conductor

CELER PARATUS CALLIDUS

8

C MELODY IN PART O

20

D MELODY

26

32

C Instruments
Part A

CELER PARATUS CALLIDUS

MELODY IN PART D

MELODY

C Instruments
Part B

CELER PARATUS CALLIDUS

MELODY

C Instruments
Part C

CELER PARATUS CALLIDUS

A

B

C

D

C Instruments
Part D

CELER PARATUS CALLIDUS

A

B

C MELODY

D

E♭ Instruments
Part A

CELER PARATUS CALLIDUS

MELODY IN PART D

MELODY

E♭ Instruments
Part B

CELER PARATUS CALLIDUS

MELODY IN PART D

MELODY

E♭ Instruments
Part C

CELER PARATUS CALLIDUS

E♭ Instruments
Part D

CELER PARATUS CALLIDUS

French Horn
Part A

CELER PARATUS CALLIDUS

French Horn Part A

CELER PARATUS CALLIDUS

MELODY IN PART D

MELODY

French Horn
Part B

CELER PARATUS CALLIDUS

French Horn Part B

CELER PARATUS CALLIDUS

French Horn
Part C

CELER PARATUS CALLIDUS

French Horn
Part D

CELER PARATUS CALLIDUS

Tuba Part A

CELER PARATUS CALLIDUS

A

B

C MELODY IN PART D

D MELODY

Tuba Part B

CELER PARATUS CALLIDUS

A

B

C

D

Tuba Part C

CELER PARATUS CALLIDUS

Tuba Part D

CELER PARATUS CALLIDUS

Bb Instruments
Part A

CELER PARATUS CALLIDUS

MELODY IN PART D

MELODY

Bb Instruments
Part B

CELER PARATUS CALLIDUS

MELODY IN PART D

MELODY

Bb Instruments
Part C

CELER PARATUS CALLIDUS

f **A** **B** **C** **D**

Bb Instruments
Part D

CELER PARATUS CALLIDUS

A **B** **C** MELODY **D**

C Bass Clef High
Part A

CELER PARATUS CALLIDUS

C Bass Clef High
Part B

CELER PARATUS CALLIDUS

C Bass Clef High
Part C

CELER PARATUS CALLIDUS

C Bass Clef High
Part D

CELER PARATUS CALLIDUS

Percussion

CELER PARATUS CALLIDUS

A $\frac{3}{4}$

B

16

C

21 *mf*

D

26

31

37

42

CENTURY OF PROGRESS PG 4

C Instruments
Part A

CENTURY OF PROGRESS

C Instruments
Part B

CENTURY OF PROGRESS

C Instruments
Part C

CENTURY OF PROGRESS

C Instruments
Part D

CENTURY OF PROGRESS

E♭ Instruments
Part A

CENTURY OF PROGRESS

f *mf* *f* *f* *Fine. ff* *sfz* *sfz* *D.S. al Fine*

E♭ Instruments
Part B

CENTURY OF PROGRESS

f *mf* *f* *f* *Fine.* *f* *sfz* *sfz* *D.S. al Fine*

E♭ Instruments
Part C

CENTURY OF PROGRESS

E♭ Instruments
Part D

CENTURY OF PROGRESS

Bb Instruments
Part A

CENTURY OF PROGRESS

Bb Instruments
Part B

CENTURY OF PROGRESS

Bb Instruments
Part C

CENTURY OF PROGRESS

Bb Instruments
Part D

CENTURY OF PROGRESS

French Horn
Part A

CENTURY OF PROGRESS

French Horn
Part B

CENTURY OF PROGRESS

French Horn
Part C

CENTURY OF PROGRESS

French Horn
Part D

CENTURY OF PROGRESS

C Bass Clef High
Part A

CENTURY OF PROGRESS

C Bass Clef High
Part B

CENTURY OF PROGRESS

C Bass Clef High
Part C

CENTURY OF PROGRESS

C Bass Clef High
Part D

CENTURY OF PROGRESS

Tuba Part A

CENTURY OF PROGRESS

Tuba Part B

CENTURY OF PROGRESS

Tuba Part C

CENTURY OF PROGRESS

Tuba Part D

CENTURY OF PROGRESS

CENTURY OF PROGRESS

PERCUSSION

Century of Progress

Perc. Page 2

A $\text{\textcircled{S}}$

B

C

19

D

25

1.

31

2. FINE

FINE *fff*

FINE *fff*

FINE *fff*

FINE *fff*

37 *fff*

E

F

42

48

3

1. 2.

DS al FINE

DS al FINE

DS al FINE

DS al FINE

53

COLONEL BOGEY PG 4

C Instruments
Part A

COLONEL BOGEY

C Instruments
Part B

COLONEL BOGEY

C Instruments
Part C

COLONEL BOGEY

C Instruments
Part D

COLONEL BOGEY

French Horn
Part A

COLONEL BOGEY

French Horn
Part B

COLONEL BOGEY

French Horn
Part C

COLONEL BOGEY

French Horn
Part D

COLONEL BOGEY

E♭ Instruments
Part A

COLONEL BOGEY

E♭ Instruments
Part B

COLONEL BOGEY

E♭ Instruments
Part C

COLONEL BOGEY

E♭ Instruments
Part D

COLONEL BOGEY

Bb Instruments
Part A

COLONEL BOGEY

Bb Instruments
Part B

COLONEL BOGEY

Bb Instruments
Part C

COLONEL BOGEY

Bb Instruments
Part D

COLONEL BOGEY

C Bass Clef High
Part A

COLONEL BOGEY

C Bass Clef High
Part B

COLONEL BOGEY

C Bass Clef High
Part C

COLONEL BOGEY

C Bass Clef High
Part D

COLONEL BOGEY

Tuba Part A

COLONEL BOGEY

Tuba Part B

COLONEL BOGEY

Tuba Part C

COLONEL BOGEY

Tuba Part D

COLONEL BOGEY

COLONEL BOGEY

PERCUSSION

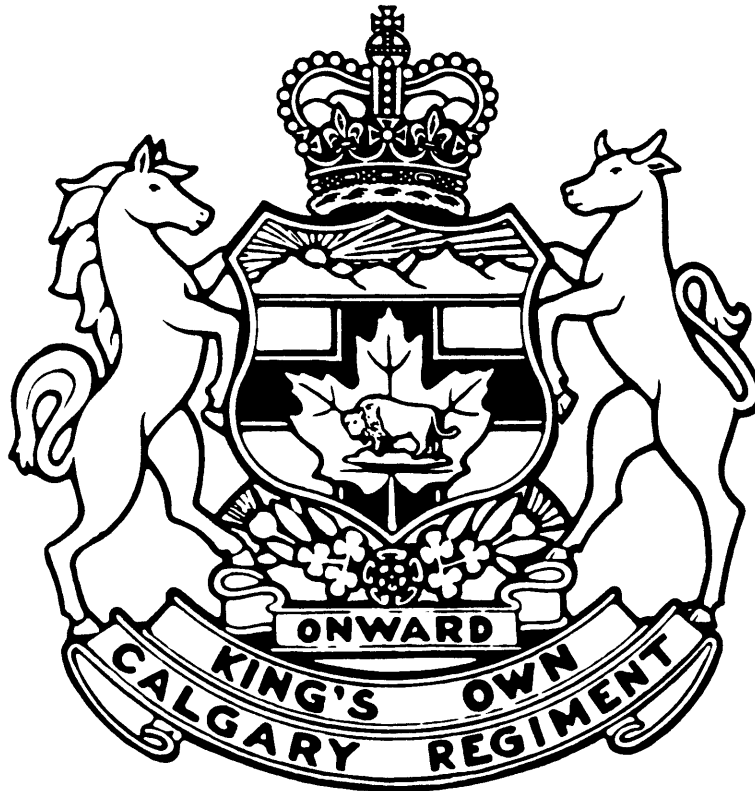

**THE KING'S OWN CALGARY
REGIMENT**

Description

A shield supported by a horse and a steer, and surmounted by the Crown; in the upper third of the shield, the sun setting behind the Rocky Mountains; in the lower two-thirds, the Cross of Saint George surcharged with a buffalo bull on a mount superimposed on a maple leaf; below the shield a spray of roses, thistles and shamrocks intertwined, surmounting a scroll inscribed with the motto ONWARD; the whole supported by a scroll inscribed with the description KING'S OWN CALGARY REGIMENT.

Motto

ONWARD

**THE KING'S OWN CALGARY
REGIMENT**

Description

La couronne surmonte un écusson soutenu par un cheval et un boeuf; au chef de l'écu, le soleil se couche derrière les Rocheuses; en pointe, un buffle sur une colline superposée sur une feuille d'érable s'appuie lourdement sur la croix de Saint-Georges; au-dessous de l'écusson, des roses, des chardons et des trèfles s'entrelacent surmontant une banderole chargée de la devise "ONWARD", l'ensemble repose sur une banderole indiquant "KING'S OWN CALGARY REGIMENT".

Devise

ONWARD (En Avant)

COMMUNICATIONS

Bb CONDUCTOR

QUICK MARCH

A **B**

C

COMMUNICATIONS

E♭ Instruments
Part A

COMMUNICATIONS

E♭ Instruments
Part B

COMMUNICATIONS

E♭ Instruments
Part C

COMMUNICATIONS

E♭ Instruments
Part D

COMMUNICATIONS

Bb Instruments
Part A

COMMUNICATIONS

Bb Instruments
Part B

COMMUNICATIONS

Bb Instruments
Part C

COMMUNICATIONS

Bb Instruments
Part D

COMMUNICATIONS

C Instruments
Part A

mf

f *mf*

COMMUNICATIONS

C Instruments
Part B

mf

f *mf*

COMMUNICATIONS

C Instruments
Part C

COMMUNICATIONS

C Instruments
Part D

COMMUNICATIONS

C Bass Clef High
Part A

COMMUNICATIONS

C Bass Clef High
Part B

COMMUNICATIONS

C Bass Clef High
Part C

COMMUNICATIONS

C Bass Clef High
Part D

COMMUNICATIONS

French Horn Part A

COMMUNICATIONS

French Horn Part B

COMMUNICATIONS

French Horn Part C

COMMUNICATIONS

French Horn Part D

COMMUNICATIONS

Tuba Part A

COMMUNICATIONS

Tuba Part B

COMMUNICATIONS

Tuba Part A

COMMUNICATIONS

Tuba Part B

COMMUNICATIONS

Percussion

DUTY ABOVE ALL

Bb CONDUCTOR

QUICK MARCH

p cresc.....
p cresc...
p cresc..
p cresc..
p cresc.....

f > >
f > >
f > >
f > >
f >

Bb Instruments
Part A

DUTY ABOVE ALL

Bb Instruments
Part B

DUTY ABOVE ALL

Bb Instruments
Part C

DUTY ABOVE ALL

Bb Instruments
Part D

DUTY ABOVE ALL

C Instruments
Part A

DUTY ABOVE ALL

C Instruments
Part B

DUTY ABOVE ALL

C Instruments
Part C

DUTY ABOVE ALL

C Instruments
Part D

DUTY ABOVE ALL

E♭ Instruments
Part A

DUTY ABOVE ALL

E♭ Instruments
Part B

DUTY ABOVE ALL

E♭ Instruments
Part C

DUTY ABOVE ALL

E♭ Instruments
Part D

DUTY ABOVE ALL

C Bass Clef High
Part A

DUTY ABOVE ALL

C Bass Clef High
Part B

DUTY ABOVE ALL

C Bass Clef High
Part C

DUTY ABOVE ALL

C Bass Clef High
Part D

DUTY ABOVE ALL

French Horn
Part A

DUTY ABOVE ALL

French Horn
Part B

DUTY ABOVE ALL

French Horn
Part C

DUTY ABOVE ALL

French Horn
Part D

DUTY ABOVE ALL

C Bass Clef Low
Part A

DUTY ABOVE ALL

C Bass Clef Low
Part B

DUTY ABOVE ALL

C Bass Clef Low
Part C

DUTY ABOVE ALL

C Bass Clef Low
Part D

DUTY ABOVE ALL

Percussion

DUTY ABOVE ALL

EL ABANICO

B \flat CONDUCTOR

QUICK MARCH

A **B**

A
mf
B
mf
C
mf
D
mf
PERC
mf

C

p
f
p
f
p
f
PERC
p
f

D **E**

pp mf

pp mf

pp mf

pp mf

pp mf

pp mf

F

cres.....

cres.....

cres.....

cres.....

cres.....

cres.....

G

H

Bb Instruments
Part A

EL ABANICO

Bb Instruments
Part B

EL ABANICO

Bb Instruments
Part C

EL ABANICO

Bb Instruments
Part D

EL ABANICO

C Instruments
Part A

EL ABANICO

C Instruments
Part B

EL ABANICO

C Instruments
Part C

EL ABANICO

C Instruments
Part D

EL ABANICO

French Horn
Part A

EL ABANICO

French Horn
Part B

EL ABANICO

French Horn
Part C

EL ABANICO

French Horn
Part D

EL ABANICO

C Bass Clef High
Part A

EL ABANICO

C Bass Clef High
Part B

EL ABANICO

C Bass Clef High
Part C

EL ABANICO

C Bass Clef High
Part D

EL ABANICO

C Bass Clef Low
Part A

EL ABANICO

C Bass Clef Low
Part B

EL ABANICO

C Bass Clef Low
Part C

EL ABANICO

C Bass Clef Low
Part D

EL ABANICO

E♭ Instruments

EL ABANICO

Part A

E♭ Instruments

EL ABANICO

Part B

E♭ Instruments
Part C

EL ABANICO

E♭ Instruments
Part D

EL ABANICO

EL ALBANICO

Percussion

THE FORT GARRY HORSE

Description

Superimposed on the centre of a bronze maple leaf, the Fort Garry gate in silver resting on a silver scroll FORT GARRY HORSE.

THE FORT GARRY HORSE

Description

Superposée au centre d'une feuille d'érable de bronze, la porte en argent de Fort Garry repose sur une banderole argent "FORT GARRY HORSE".

The Fort Garry Horse

FARE YE WELL INNISKILLING

B \flat CONDUCTOR

QUICK MARCH

FARE YE WELL INNISKILLING

Bb Instruments
Part A

FARE YE WELL INNISKILLING

Bb Instruments
Part B

FARE YE WELL INNISKILLING

Bb Instruments
Part C

FARE YE WELL INNISKILLING

Bb Instruments
Part D

FARE YE WELL INNISKILLING

C Instruments
Part A

FARE YE WELL INNISKILLING

C Instruments
Part B

FARE YE WELL INNISKILLING

C Instruments
Part C

FARE YE WELL INNISKILLING

C Instruments
Part D

FARE YE WELL INNISKILLING

E♭ Instruments
Part A

FARE YE WELL INNISKILLING

E♭ Instruments
Part B

FARE YE WELL INNISKILLING

E♭ Instruments
Part C

FARE YE WELL INNISKILLING

E♭ Instruments
Part D

FARE YE WELL INNISKILLING

C Bass Clef High
Part A

FARE YE WELL INNISKILLING

C Bass Clef High
Part B

FARE YE WELL INNISKILLING

C Bass Clef High
Part C

FARE YE WELL INNISKILLING

C Bass Clef High
Part D

FARE YE WELL INNISKILLING

French Horn

Part A

FARE YE WELL INNISKILLING

French Horn

Part B

FARE YE WELL INNISKILLING

French Horn
Part C

FARE YE WELL INNISKILLING

French Horn
Part D

FARE YE WELL INNISKILLING

C Bass Clef Low
Part A

FARE YE WELL INNISKILLING

C Bass Clef Low
Part B

FARE YE WELL INNISKILLING

C Bass Clef Low
Part C

FARE YE WELL INNISKILLING

C Bass Clef Low
Part D

FARE YE WELL INNISKILLING

Percussion

**THE BRITISH COLUMBIA
DRAGOONS**

Description

An oval inscribed "THE BRITISH COLUMBIA DRAGOONS" surmounted by the Crown and flanked by sprays of maple leaves; within the oval a maple leaf; looped through the lower portion of the oval a scroll inscribed "QUANSEM ILEP".

Motto

QUANSEM ILEP (Always first)

**THE BRITISH COLUMBIA
DRAGOONS**

Description

En forme d'ovale, l'écusson porte l'inscription "THE BRITISH COLUMBIA DRAGOONS" il est surmonte de la couronne et flanque de rameaux d'érable; une feuille d'érable est dans l'ovale, une banderole s'enroulant a la partie inférieure de l'ovale porte l'inscription "QUANSEM ILEP".

Devise

QUANSEM ILEP (Toujours premier)

Bb Conductor THE FARMERS BOY

A

ff

B

C **D**

FARMER'S BOY PG 2

C Instruments
Part A

THE FARMERS BOY

C Instruments
Part B

C Instruments
Part C

FARMERS BOY

C Instruments
Part D

FARMERS BOY

E♭ Instruments
Part A

THE FARMERS BOY

E♭ Instruments
Part B

FARMERS BOY

E♭ Instruments
Part C

FARMERS BOY

E♭ Instruments
Part D

FARMERS BOY

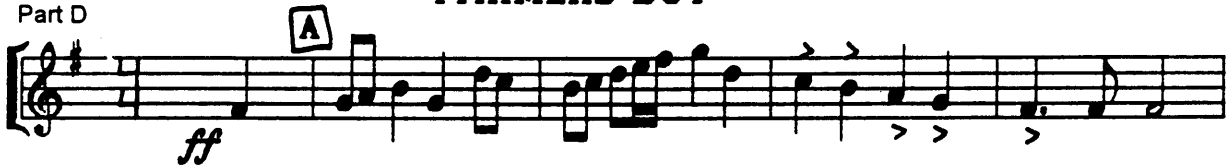

Bb Instruments
Part A

THE FARMERS BOY

Bb Instruments
Part B

FARMERS BOY

Bb Instruments
Part C

FARMERS BOY

Bb Instruments
Part D

FARMERS BOY

French Horn
Part A

THE FARMERS BOY

French Horn Part B

FARMERS BOY

FARMERS BOY

French Horn
Part C

French Horn
Part D

FARMERS BOY

C Bass Clef High
Part A

THE FARMERS BOY

C Bass Clef High
Part B

FARMERS BOY

C Bass Clef High
Part C

FARMERS BOY

C Bass Clef High
Part D

FARMERS BOY

C Bass Clef Low
Part A

THE FARMERS BOY

C Bass Clef Low
Part B

FARMERS BOY

C Bass Clef Low
Part C

FARMERS BOY

C Bass Clef Low
Part D

FARMERS BOY

THE FARMERS BOY

PERCUSSION >

A

ff

Section A: Bass clef, 4/4 time signature. Starts with a sharp sign and a fermata over the first measure. The notation consists of eighth and sixteenth notes with stems pointing down. A dynamic marking of *ff* is present below the first measure.

B

Section B: Bass clef, 4/4 time signature. Starts with a sharp sign and a fermata over the first measure. The notation consists of eighth and sixteenth notes with stems pointing down.

C

Section C: Bass clef, 4/4 time signature. Starts with a sharp sign and a fermata over the first measure. The notation consists of eighth and sixteenth notes with stems pointing down.

Section D: Bass clef, 4/4 time signature. The notation consists of eighth and sixteenth notes with stems pointing down. The section ends with a double bar line and a 'Cym Solo' marking.

CYM SOLO

D

Section D: Bass clef, 4/4 time signature. The notation consists of eighth and sixteenth notes with stems pointing down.

Section E: Bass clef, 4/4 time signature. Starts with a sharp sign and a fermata over the first measure. The notation consists of eighth and sixteenth notes with stems pointing down.

THE GALLOPING 8th HUSSARS

Bb CONDUCTOR

QUICK MARCH

B

C

Bb Instruments
Part A

THE GALLOPING 8th HUSSARS

Bb Instruments
Part B

THE GALLOPING 8th HUSSARS

THE GALLOPING 8th HUSSARS

Bb Instruments
Part C

THE GALLOPING 8th HUSSARS

Bb Instruments
Part D

C Instruments
Part A

THE GALLOPING 8th HUSSARS

C Instruments
Part B

THE GALLOPING 8th HUSSARS

C Instruments
Part C

THE GALLOPING 8th HUSSARS

C Instruments
Part D

THE GALLOPING 8th HUSSARS

E♭ Instruments
Part A

THE GALLOPING 8th HUSSARS

E♭ Instruments
Part B

THE GALLOPING 8th HUSSARS

E♭ Instruments
Part C

THE GALLOPING 8th HUSSARS

E♭ Instruments
Part D

THE GALLOPING 8th HUSSARS

C Bass Clef High
Part A

THE GALLOPING 8th HUSSARS

C Bass Clef High
Part B

THE GALLOPING 8th HUSSARS

C Bass Clef High
Part C

THE GALLOPING 8th HUSSARS

C Bass Clef High
Part D

THE GALLOPING 8th HUSSARS

French Horn
Part A

THE GALLOPING 8th HUSSARS

French Horn
Part B

THE GALLOPING 8th HUSSARS

French Horn
Part C

THE GALLOPING 8th HUSSARS

French Horn
Part D

THE GALLOPING 8th HUSSARS

THE GALLOPING 8th HUSSARS

C Bass Clef Low
Part A

THE GALLOPING 8th HUSSARS

C Bass Clef Low
Part B

C Bass Clef Low
Part C

THE GALLOPING 8th HUSSARS

C Bass Clef Low
Part D

THE GALLOPING 8th HUSSARS

THE GALLOPING 8th HUSSARS

Percussion

**8th CANADIAN HUSSARS
(PRINCESS LOUISE'S)**

Description

A knotted surcingle inscribed CANADIAN HUSSARS - PRINCESS LOUISE'S, surmounted by the Coronet of HRH Princess Louise. In the centre of the surcingle, the Roman numeral VIII, and below, a scroll bearing the motto REGI PATRIAEQUE FIDELIS.

MOTTO

REGI PATRIAEQUE FIDELIS
(Faithful to my king and country)

**8th CANADIAN HUSSARS
(PRINCESS LOUISE'S)**

Description

La couronne de Sar, la princesse Louise surmonte un surfaix noue portant l'inscription "CANADIAN HUSSARS - PRINCESS LOUISE'S": au centre du surfaix apparaissent le chiffre romain "VIII" et au dessous, une banderole avec la devise "REGI PATRIAEQUE FIDELIS".

DEVISE

REGI PATRIAEQUE FIDELIS
(Fidèle a mon roi et a mon pays)

8th Canadian Hussars

GARRY OWEN

3b CONDUCTOR

QUICK MARCH

A

A B C D PERC

f

B

1. 2.

mf

mf

C **D**

mf *f*

mf *f*

f

1 **2**

1 **2**

Bb Instruments
Part A

GARRY OWEN

Bb Instruments
Part B

GARRY OWEN

Bb Instruments
Part C

GARRY OWEN

Bb Instruments
Part D

GARRY OWEN

C Instruments
Part A

GARRY OWEN

C Instruments
Part B

GARRY OWEN

C Instruments
Part C

GARRY OWEN

C Instruments
Part D

GARRY OWEN

E♭ Instruments
Part A

GARRY OWEN

E♭ Instruments
Part B

GARRY OWEN

E♭ Instruments
Part C

GARRY OWEN

E♭ Instruments
Part D

GARRY OWEN

French Horn
Part A

GARRY OWEN

French Horn
Part B

GARRY OWEN

French Horn
Part C

GARRY OWEN

French Horn
Part D

GARRY OWEN

C Bass Clef High
Part A

GARRY OWEN

C Bass Clef High
Part B

GARRY OWEN

C Bass Clef High
Part C

GARRY OWEN

C Bass Clef High
Part D

GARRY OWEN

C Bass Clef Low
Part A

GARRY OWEN

C Bass Clef Low
Part B

GARRY OWEN

C Bass Clef Low
Part C

GARRY OWEN

C Bass Clef Low
Part D

GARRY OWEN

Percussion

GARRY OWEN

THE IRISH REGIMENT OF CANADA

Description

Superimposed on an eight pointed chipped star, and Irish harp; below the harp a scroll inscribed with the motto FIOR GO BAS; ensigning the harp and superimposed upon the topmost point of the star, the Crown.

Motto

FIOR GO BAS (Faithful until death)

THE IRISH REGIMENT OF CANADA

Description

Superposée sur une étoile ébréchée à huit branches se trouve une harpe irlandaise; sous la harpe, une banderole chargée de la devise "FIOR GO BAS"; la couronne timbre la harpe et superpose la branche la plus élevée de l'étoile.

Devise

FIOR GO BAS (Fidèle jusqu'à la mort)

The Irish Regiment of Canada

Bb Conductor

GOD BLESS THE PRINCE OF WALES

GOD BLESS THE PRINCE OF WALES PG 2

C Instruments
Part A

GOD BLESS THE PRINCE OF WALES

C Instruments
Part B

GOD BLESS THE PRINCE OF WALES

C Instruments
Part C

GOD BLESS THE PRINCE OF WALES

C Instruments
Part D

GOD BLESS THE PRINCE OF WALES

E♭ Instruments
Part A

GOD BLESS THE PRINCE OF WALES

E♭ Instruments
Part B

GOD BLESS THE PRINCE OF WALES

E♭ Instruments
Part C

GOD BLESS THE PRINCE OF WALES

E♭ Instruments
Part D

GOD BLESS THE PRINCE OF WALES

Bb Instruments
Part A

GOD BLESS THE PRINCE OF WALES

Bb Instruments
Part B

GOD BLESS THE PRINCE OF WALES

Bb Instruments
Part C

GOD BLESS THE PRINCE OF WALES

Bb Instruments
Part D

GOD BLESS THE PRINCE OF WALES

French Horn
Part A

GOD BLESS THE PRINCE OF WALES

French Horn
Part B

GOD BLESS THE PRINCE OF WALES

French Horn
Part C

GOD BLESS THE PRINCE OF WALES

French Horn
Part D

GOD BLESS THE PRINCE OF WALES

C Bass Clef High
Part A

GOD BLESS THE PRINCE OF WALES

C Bass Clef High
Part B

GOD BLESS THE PRINCE OF WALES

C Bass Clef High
Part C

GOD BLESS THE PRINCE OF WALES

C Bass Clef High
Part D

GOD BLESS THE PRINCE OF WALES

C Bass Clef Low
Part A

GOD BLESS THE PRINCE OF WALES

C Bass Clef Low
Part B

GOD BLESS THE PRINCE OF WALES

C Bass Clef Low
Part C

GOD BLESS THE PRINCE OF WALES

C Bass Clef Low
Part D

GOD BLESS THE PRINCE OF WALES

GOD BLESS THE PRINCE OF WALES

PERCUSSION

THE WEST NOVA SCOTIA REGIMENT

Description

Within an annulus surmounted by the Crown and inscribed WEST NOVA SCOTIA REGIMENT and SEMPER FIDELIS, a shield bearing a St Andrew's Cross, cantoned; in chief, church and the statue of Evangeline; in base a fishing schooner; in flanks, a Mayflower; below the annulus a scroll inscribed CANADA, the whole superimposed on an eight pointed star.

Motto

SEMPER FIDELIS (Always faithful)

THE WEST NOVA SCOTIA REGIMENT

Description

A l'intérieur d'un anneau surmonte d'une couronne et de la devise "WEST NOVA SCOTIA REGIMENT", "SEMPER FIDELIS", un écusson porte la croix cantonnée de Saint André; au chef, l'église et la statue d'Evangeline; en pointe, une goélette de pêche; aux flancs, une primevère; au-dessous de l'anneau, une banderole avec le mot "CANADA"; l'ensemble superpose une étoile a huit branches.

Devise

SEMPER FIDELIS (Toujours fidèle)

The West Nova Scotia Regiment

Bb Conductor

HERE'S TO THE MAIDEN

A

B

p

p

p

p

ff

ff

ff

ff

HERE'S TO THE MAIDEN PG 2

C Instruments
Part A

HERE'S TO THE MAIDEN

A

mf

B

p

ff

C Instruments
Part B

HERE'S TO THE MAIDEN

A

mf

B

p

ff

C Instruments
Part C

HERE'S TO THE MAIDEN

A

mf

B

p

ff

C Instruments
Part D

HERE'S TO THE MAIDEN

A

mf

B

p

ff

E♭ Instruments
Part A

HERE'S TO THE MAIDEN

A

mf

B

p

ff

E♭ Instruments
Part B

HERE'S TO THE MAIDEN

A

mf

B

p

ff

B♭ Instruments
Part A

HERE'S TO THE MAIDEN

A

mf

B

p

ff

B♭ Instruments
Part B

HERE'S TO THE MAIDEN

A

mf

B

p

ff

HERE'S TO THE MAIDEN

A

mf

B

p

ff

HERE'S TO THE MAIDEN

A

mf

B

p

ff

Part A

HERE'S TO THE MAIDEN

A
mf

B
p

ff

French Horn

Part B

HERE'S TO THE MAIDEN

A
mf

B
p

ff

C Bass Clef High
Part A

HERE'S TO THE MAIDEN

A

mf

B

p

ff

C Bass Clef High
Part B

HERE'S TO THE MAIDEN

A

mf

B

p

ff

C Bass Clef High
Part C

HERE'S TO THE MAIDEN

A

mf

B

p

C Bass Clef High
Part D

HERE'S TO THE MAIDEN

A

mf

B

p

Tuba Part C

HERE'S TO THE MAIDEN

A

mf

mf

B

p

ff

Tuba Part D

HERE'S TO THE MAIDEN

A

mf

mf

B

p

ff

Tuba Part A

HERE'S TO THE MAIDEN

A

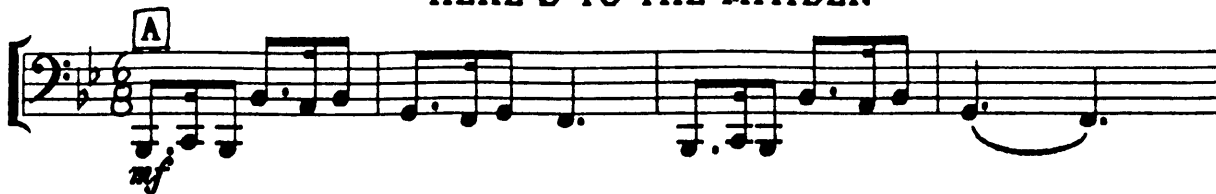

B

p

ff

Tuba Part B

HERE'S TO THE MAIDEN

A

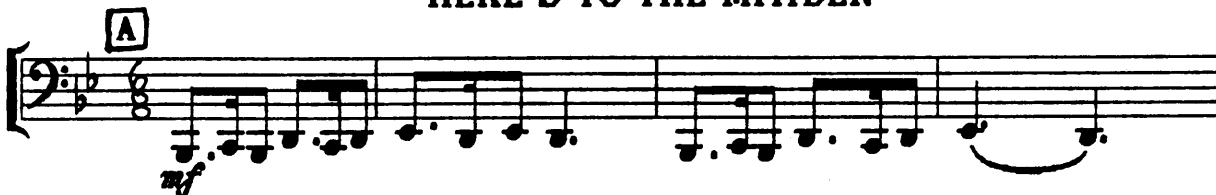

B

p

ff

Percussion

HERE'S TO THE MAIDEN

A

mf

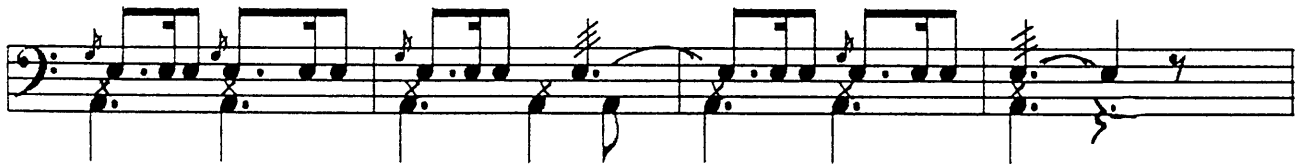

B

p

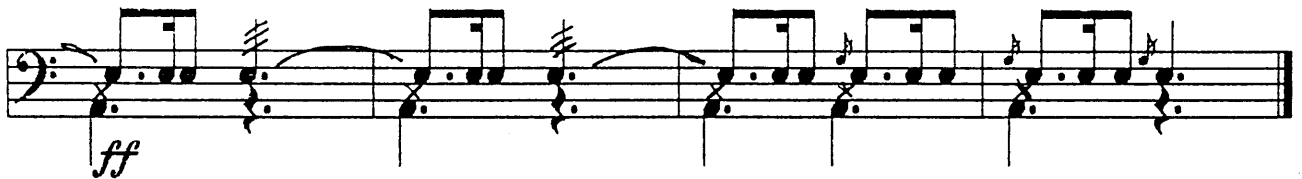

ff

Bb Conductor

HIGHLAND LADDIE

A **B**

C

D 1. 2.

HIGHLAND LADDIE

French Horn Part A

French Horn Part B

HIGHLAND LADDIE

French Horn Part C

HIGHLAND LADDIE

Baritone Part D

HIGHLAND LADDIE

Tuba Part A

HIGHLAND LADDIE

Tuba Part B

HIGHLAND LADDIE

Tuba Part C

HIGHLAND LADDIE

Tuba Part D

HIGHLAND LADDIE

C Instruments
Part A

HIGHLAND LADDIE

C Instruments
Part B

HIGHLAND LADDIE

C Instruments
Part C

HIGHLAND LADDIE

C Instruments
Part D

HIGHLAND LADDIE

E♭ Instruments
Part A

HIGHLAND LADDIE

E♭ Instruments
Part B

HIGHLAND LADDIE

E♭ Instruments
Part C

HIGHLAND LADDIE

E♭ Instruments
Part D

HIGHLAND LADDIE

Bb Instruments
Part A

HIGHLAND LADDIE

4/4

Bb Instruments
Part B

HIGHLAND LADDIE

Bb Instruments
Part C

HIGHLAND LADDIE

Bb Instruments
Part D

HIGHLAND LADDIE

C Bass Clef High
Part C

HIGHLAND LADDIE

C Bass Clef High
Part D

HIGHLAND LADDIE

C Bass Clef High
Part A

HIGHLAND LADDIE

C Bass Clef High
Part B

HIGHLAND LADDIE

48TH HIGHLANDERS OF CANADA

Description

Within an annulus inscribed DILEAS GU BRATH, the numeral 48; above the numeral and resting on a bar, a falcon's head, couped; below the numeral a curved scroll inscribed HIGHLANDERS.

Motto

DILEAS GU BRATH (Faithful forever)

48TH HIGHLANDERS OF CANADA

Description

A l'intérieur d'un anneau charge de l'inscription "DILEAS GU BRATH", le chiffre 48 apparaît; au-dessous de chiffre et reposant sur une bande, se trouve une tête de faucon alésé et sous le chiffre un listel arrondi charge du mot "HIGHLANDERS".

Devise

DILEAS GU BRATH (Toujours fidèle)

48th Highlanders of Canada

**THE BLACK WATCH OF CANADA
(ROYAL HIGHLAND REGIMENT)**

Description

Superimposed upon a diamond cut star of the Order of the Thistle, a wreath of thistles; within the wreath, an oval inscribed NEMO ME IMPUNE LACESSIT; within the oval, on a recessed seeded ground, St Andrew and Cross; above the oval, a scroll inscribed THE BLACK WATCH; superimposed upon the scroll and surmounting the oval, the Crown; below the oval, two scrolls, the upper inscribed ROYAL HIGHLAND REGIMENT, the lower bearing the inscription OF CANADA.

Motto

NEMO ME IMPUNE LACESSIT
(No one shall touch me with impunity)

**THE BLACK WATCH OF CANADA
(ROYAL HIGHLAND REGIMENT)**

Description

Une couronne de chardon superpose le diamant étoilé de l'ordre du Chardon; à l'intérieur de la couronne un ovale porte les mots "NEMO ME IMPUNE LACESSIT", dans l'ovale, sur un terrain en retrait et ensemencé, Saint-André tient la croix; au-dessus de l'ovale, une banderole avec les mots "THE BLACK WATCH", la couronne superpose la banderole et domine l'ovale; sous l'ovale, deux banderoles, la plus élevée porte l'inscription "ROYAL HIGHLAND REGIMENT", l'autre "OF CANADA".

Devise

NEMO ME IMPUNE LACESSIT
(Personne ne m'offensera impunément)

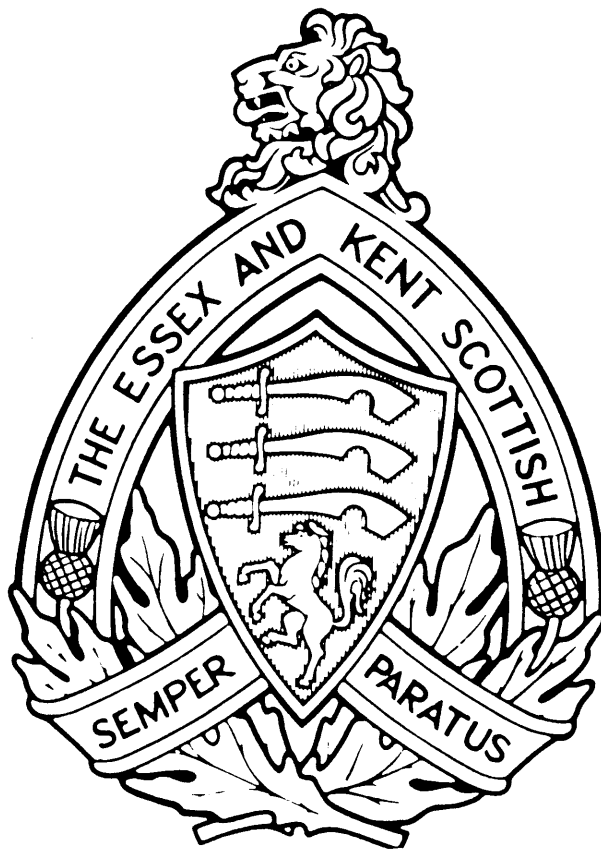

THE ESSEX AND KENT SCOTTISH

Description

Two sprays of thistle supporting a scroll in the shape of a pointed arch, bearing the designation the ESSEX AND KENT SCOTTISH; across the thistles a scroll bearing the motto SEMPER PARATUS; in the centre a shield bearing in chief three seaxes barwise (alluding to the arms of the county council of Essex) in base the white horse of Kent; the whole surmounted by a lion's head erased.

Motto

SEMPER PARATUS (Always prepared)

THE ESSEX AND KENT SCOTTISH

Description

Deux gerbes de chardons soutiennent une banderole en forme d'ogive, portant la désignation "THE ESSEX AND KENT SCOTTISH"; en travers des chardons, une banderole cite la devise "SEMPER PARATUS"; au centre, en écusson avec trois haches en chef (évoquant les armoiries du conseil du comte d'Essex); en pointe, le cheval blanc de Kent; l'ensemble est domine par une tête de lion arrachée.

Devise

SEMPER PARATUS (Toujours prêt)

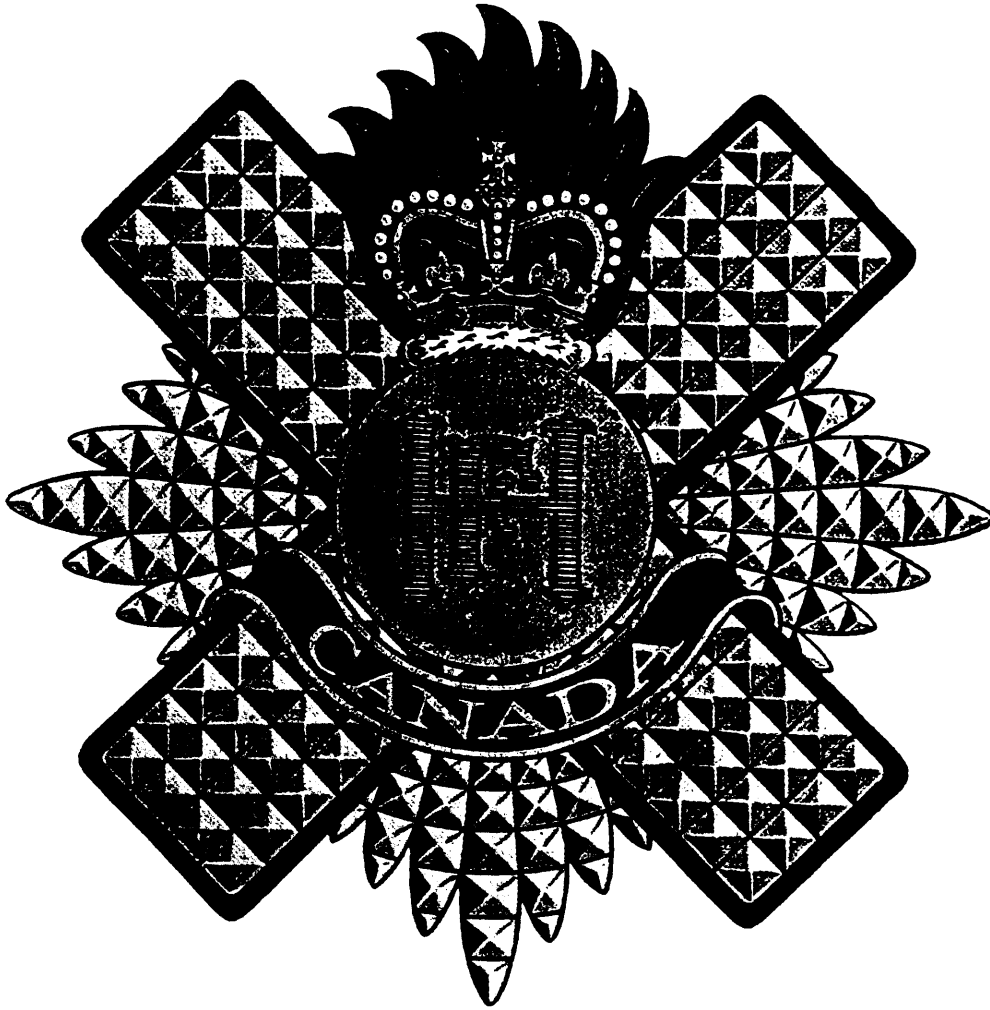

**THE HIGHLAND FUSILIERS OF
CANADA**

Description

A grenade fired proper, with the monogram HF, the flame surmounted by the Royal Crown proper, superimposed on the Cross of St Andrew. At the base of the grenade is a motto ribbon bearing the word CANADA. The whole embellished by a glory.

**THE HIGHLAND FUSILIERS OF
CANADA**

Description

Une grenade allumée au naturel accompagnée du monogramme HF, la flamme surmontée par la couronne royale au naturel, superposée sur la croix de Saint-André. A la base de la grenade est un ruban chargé du mot "CANADA". Le tout embelli d'une auréole.

**THE LAKE SUPERIOR
SCOTTISH REGIMENT**

Description

A maple leaf charged with a beaver, encircled by an annulus, inscribed THE LAKE SUPERIOR SCOTTISH REGT and surmounted by the Crown; below, a scroll inscribed INTER PERICULA INTREPIDI; on each side of the annulus, six maple leaves.

Motto

INTER PERICULA INTREPIDI
(Intrepid in Danger)

**THE LAKE SUPERIOR
SCOTTISH REGIMENT**

Description

Une feuille d'érable chargée d'un castor, entourée d'un anneau chargé de la devise "THE LAKE SUPERIOR SCOTTISH REGT" et surmontée de la couronne; dessous, un listel chargé de "INTER PERICULA INTREPIDI"; de chaque côté de l'anneau.

Devise

INTER PERICULA INTREPIDI
(Courageux en face du danger)

The Lake Superior Scottish Regiment

**THE LANARK AND RENFREW
SCOTTISH REGIMENT**

Description

In the centre of the star of the Order of the Thistle an oval annulus inscribed with the motto of the order NEMO ME IMPUNE LACESSIT; within the annulus a double-headed crowned displayed eagle holding in its right talon the bell of Saint Kentigern; entwined through the base of the annulus is a scroll inscribed with motto FAC ET SPERA; on the right side of the annulus a spray of thistle and on the left side a spray of maple, the stems of the sprays are crossed and knotted below the base of the annulus; above the annulus a scroll with badge of the heir apparent superimposed upon the centre fold and title of the regiment inscribed on either side LANARK & - RENFREW; below the crossed stems a beaver resting on the centre fold of a scroll which is inscribed SCOTTISH - CANADA - REGIMENT.

Motto

FAC ET SPERA (Do and hope)

**THE LANARK AND RENFREW
SCOTTISH REGIMENT**

Description

Au centre de l'étoile de l'ordre du Chardon, un anneau ovale porte la devise de l'ordre "NEMO ME IMPUNE LACESSIT"; dans l'anneau, l'aigle bicéphale couronné, éployé tient dans ses serres droites la cloche de Saint-Kentigern; une banderole chargée de la devise "FAC ET SPERA"; s'enroule à la base de l'anneau; du côté droit de l'anneau apparaissent un rameau de chardon et du côté gauche un rameau d'érable dont les tiges se croisent et se nouent sous la base de l'anneau; au-dessus de l'anneau, un listel porte l'insigne de l'héritier légitime superposé sur la pliure du milieu et le nom de régiment est écrit de chaque côté "LANARK & - RENFREW"; sous les tiges croisées, un castor repose sur le pli du milieu d'une banderole chargée des mots "SCOTTISH - CANADA - REGIMENT".

Devise

FAC ET SPERA (agir et espérer)

Bb Conductor

THE HUNDRED PIPERS

A

1

B

6

C

10

D

14

ff

ff

ff

ff

E

18

F

22

French Horn
Part A

THE HUNDRED PIPERS

French Horn Part A, measures 5-8. Rehearsal mark C is above the fifth measure.

French Horn Part A, measures 9-12. Rehearsal mark D is above the ninth measure, and rehearsal mark E is above the twelfth measure.

French Horn Part A, measures 13-16. Rehearsal mark F is above the thirteenth measure.

French Horn
Part B

THE HUNDRED PIPERS

French Horn Part B, measures 5-8. Rehearsal mark C is above the fifth measure.

French Horn Part B, measures 9-12. Rehearsal mark D is above the ninth measure, and rehearsal mark E is above the twelfth measure. A dynamic marking of *ff* is present at the end of the twelfth measure.

French Horn Part B, measures 13-16. Rehearsal mark F is above the thirteenth measure.

French Horn
Part C

THE HUNDRED PIPERS

French Horn
Part D

THE HUNDRED PIPERS

Tuba Part A

THE HUNDRED PIPERS

Tuba Part B

THE HUNDRED PIPERS

Tuba Part C

THE HUNDRED PIPERS

Tuba Part D

THE HUNDRED PIPERS

C Instruments
Part A

THE HUNDRED PIPERS

C Instruments
Part B

THE HUNDRED PIPERS

C Instruments -
Part C

THE HUNDRED PIPERS

C Instruments
Part D

THE HUNDRED PIPERS

E♭ Instruments
Part C

THE HUNDRED PIPERS

E♭ Instruments 'pho
Part D

THE HUNDRED PIPERS

E♭ Instruments
Part A

THE HUNDRED PIPERS

E♭ Instruments ♩
Part B

THE HUNDRED PIPERS

Bb Instruments
Part A

THE HUNDRED PIPERS

Bb Instruments
Part B

THE HUNDRED PIPERS

Bb Instruments
Part C

THE HUNDRED PIPERS

Bb Instruments
Part D

THE HUNDRED PIPERS

C Bass Clef High
Part A

THE HUNDRED PIPERS

C Bass Clef High
Part B

THE HUNDRED PIPERS

C Bass Clef High
Part C

THE HUNDRED PIPERS

C Bass Clef High
Part D

THE HUNDRED PIPERS

Percussion

THE HUNDRED PIPERS

A

f

B

C

D

E

ff

F

**THE ROYAL NEW BRUNSWICK
REGIMENT**

Description

Superimposed on the centre of a circular scroll bearing the designation ROYAL NEW BRUNSWICK REGIMENT, the arms of the Province of New Brunswick (ie or, an ancient galley, or lymphad, the sails unfurled, oars in action on the sea all proper, the flags and pennant gules; on a chief gules, a lion passant guardant, or,) over the base of the circular scroll a second scroll inscribed with the motto SPEM REDUXIT; the whole surmounted by the Crown.

Motto

SPEM REDUXIT (She leads to hope)

**THE ROYAL NEW BRUNSWICK
REGIMENT**

Description

Superpose au centre d'une banderole circulaire chargée de la designation "ROYAL NEW BRUNSWICK REGIMENT", reposent les armoiries de la province du Nouveau Brunswick (d'or a la galere antique ou nef, les voiles deployees, les rames en action sur la mer au naturel, les pavillons et fanions de gueules; au chef de gueules, au leopard d'or,) au-dessus de la base de la banderole circulaire, une deuxième banderole porte la devise "SPEM REDUXIT", la couronne domine l'ensemble.

Devise

SPEM REDUXIT (Elle conduit a l'espoir)

The Royal New Brunswick Regiment

Bb Conductor

I M NINETY FIVE

A

ff

1

B

6

C

mf

10

I'M NINETY-FIVE PG 2

26

I'M NINETY-FIVE PG 3

C Instruments
Part A

I'M NINETY FIVE

C Instruments
Part B

I'M NINETY FIVE

C Instruments
Part C

I'M NINETY FIVE

C Instruments
Part D

I'M NINETY FIVE

French Horn
Part A

I'M NINETY FIVE

French Horn
Part B

I'M NINETY FIVE

French Horn
Part C

I'M NINETY FIVE

French Horn
Part D

I'M NINETY FIVE

C Bass Clef High
Part A

I'M NINETY FIVE

C Bass Clef High
Part B

I'M NINETY FIVE

Bb Instruments
Part A

I'M NINETY FIVE

Bb Instruments
Part B

I'M NINETY FIVE

Bb Instruments
Part C

I'M NINETY FIVE

Bb Instruments
Part D

I'M NINETY FIVE

E♭ Instruments
Part C

I'M NINETY FIVE

E♭ Instruments
Part D

I'M NINETY FIVE

E♭ Instruments
Part A

I'M NINETY FIVE

E♭ Instruments
Part B

I'M NINETY FIVE

C Bass Clef High
Part C

I'M NINETY FIVE

C Bass Clef High
Part D

I'M NINETY FIVE

Tuba Part A

I'M NINETY FIVE

Tuba Part B

I'M NINETY FIVE

Tuba Part C

I'M NINETY FIVE

Tuba Part D

I'M NINETY FIVE

Percussion

I'M NINETY-FIVE

A *ff*

B

1. **C** *mf*

2.

D

E **F** *ff*

G 1. 2.

**THE BRITISH COLUMBIA REGIMENT
(DUKE OF CONNAUGHT'S OWN)**

Description

A wreath of laurel surmounted by a ducal coronet; upon the wreath, ten scrolls inscribed with the regimental battle honours, four on each side, and two below the coronet; within the wreath a maple leaf, pierced, bearing a double scroll inscribed "BRITISH COLUMBIA"; below the maple leaf, a battle honour scroll joined to each side of the wreath; suspended by strings from the battle honour scroll a bugles; beneath the bugle and upon the base of the wreath a curved scroll inscribed "DUKE OF CONNAUGHT'S OWN RIFLES".

**THE BRITISH COLUMBIA REGIMENT
(DUKE OF CONNAUGHT'S OWN)**

Description

Une couronne ducal surmonte une couronne de laurier; au-dessus de cette dernière, dix banderoles révèlent le palmarès du régiment; quatre banderoles de chaque cote et dessous la couronne ducal, au centre de la couronne de laurier, dans une feuille d'érable, une banderole double porte l'inscription "BRITISH COLUMBIA"; sous la feuille d'érable, une banderole avec le palmarès de régiment se rattache a chaque a cette banderole par des cordelières; sous le clairon de posée sur la couronne de laurier, une banderole courbée porte l'inscription "DUKE OF CONNAUGHT'S OWN RIFLES".

THE ELGIN REGIMENT

Description

Upon an eight pointed star and flanked by sprays of maple leaves, an annulus, surmounted by the crown and inscribed THE ELGIN REGIMENT; within the annulus the device of the Country of Elgin; on the lower part of the star and annulus St George (facing sinister) encountering the dragon; below, across the lower points of the star, a scroll inscribed with the motto OFFICIUM PRIMUM.

Motto

OFFICIUM PRIMUM (Duty first)

THE ELGIN REGIMENT

Description

Au-dessus d'une étoile a huit branches et flaque de rameaux d'érable, un anneau portant l'inscription (THE ELGIN REGIMENT) est surmonte d'une couronne; a l'intérieur de l'anneau apparaissent les meubles du comte d'Elgin; (a la base de l'étoile et de l'anneau Saint Georges regardant a senestre) affronte le dragon; sous les branches inférieures de l'étoile, une banderole porte la devise 'OFFICIUM PRIMUM'

Devise

OFFICIUM PRIMUM (Le devoir d'abord)

The Elgin Regiment

**THE HASTINGS AND
PRINCE EDWARD REGIMENT**

Description

Between two sprays of maple leaves, a Maltese Cross; below the cross and joining the base of the sprays, a beaver, facing dexter, on a log. Between the points of the sprays and surmounting the upper arm of the Cross, the crown. Upon the cross and annulus inscribed HASTINGS AND PRINCE EDWARD REGIMENT; within the annulus a stag's head, facing dexter, upon a wreath. Below the annulus a scroll bearing the motto PARATUS.

Motto

PARATUS (Prepared)

**THE HASTINGS AND
PRINCE EDWARD REGIMENT**

Description

Entre deux rameaux d'érable, une crois de Malte est visible; sous la crois et se rattachant au bas des rameaux, un castor sur un tronc d'arbre regarde a dextre. La couronne est comprise entre les sommets des rameaux et surmonte la crois. Sur la crois, un anneau porte l'inscription "HASTINGS AND PRINCE EDWARD REGIMENT"; a l'intérieur de l'anneau sur un tortil, une tête de cerf regarde a dextre. Sous l'anneau, un listel est charge de la devise "PARATUS".

Devise

PARATUS (Prêt)

THE JOCKEY OF YORK

Bb CONDUCTOR

QUICK MARCH

D

E

THE JOCKEY OF YORK

Bb Instruments
Part A

THE JOCKEY OF YORK

Bb Instruments
Part B

THE JOCKEY OF YORK

Bb Instruments
Part C

THE JOCKEY OF YORK

Bb Instruments
Part D

THE JOCKEY OF YORK

C Instruments
Part A

THE JOCKEY OF YORK

C Instruments
Part B

THE JOCKEY OF YORK

C Instruments
Part C

THE JOCKEY OF YORK

C Instruments
Part D

E♭ Instruments
Part A

THE JOCKEY OF YORK

E♭ Instruments
Part B

THE JOCKEY OF YORK

THE JOCKEY OF YORK

E♭ Instruments
Part C

THE JOCKEY OF YORK

E♭ Instruments
Part D

THE JOCKEY OF YORK

C Bass Clef High
Part A

THE JOCKEY OF YORK

C Bass Clef High
Part B

THE JOCKEY OF YORK

C Bass Clef High
Part C

THE JOCKEY OF YORK

C Bass Clef High
Part D

THE JOCKEY OF YORK

French Horn
Part A

THE JOCKEY OF YORK

French Horn
Part B

THE JOCKEY OF YORK

French Horn
Part C

THE JOCKEY OF YORK

French Horn
Part D

C Bass Clef Low
Part A

THE JOCKEY OF YORK

C Bass Clef Low
Part B

THE JOCKEY OF YORK

C Bass Clef Low
Part C

THE JOCKEY OF YORK

C Bass Clef Low
Part D

THE JOCKEY OF YORK

THE JOCKEY OF YORK

Percussion

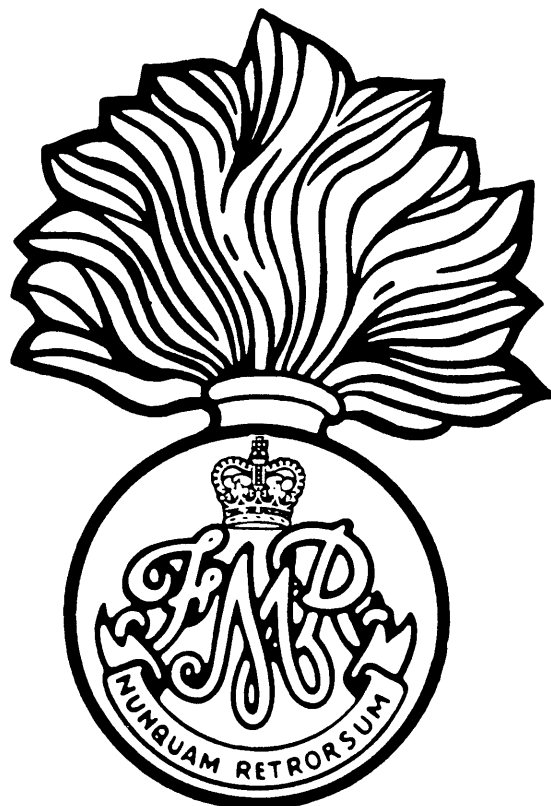

LES FUSILIERS MONT-ROYAL

Description

Upon the ball of a grenade with flame of twelve points, the letters FMR in script entwined, ensigned with the Crown; below, a scroll inscribed NUNQUAM RETRORSUM.

Motto

NUNQUAM RETRORSUM (Never backward)

LES FUSILIERS MONT-ROYAL

Description

Sur le corps d'une grenade allumée de douze flammes, les lettres "FMR" en écriture tortillée, timbre de la couronne, dessous, un listel charge de la devise "NUNQUAM RETRORSUM".

Devise

NUNQUAM RETRORSUM (Ne jamais reculer)

Les Fusiliers Mont-Royal

**THE NORTH SASKATCHEWAN
REGIMENT**

Description

A light infantry bugle suspended by cords with tassels; across the cords a scroll inscribed NORTH SASKATCHEWAN, surmounting the scroll the Crown.

**THE NORTH SASKATCHEWAN
REGIMENT**

Description

Un clairon d'infanterie légère est suspendu par des cordelières à glands en travers desquelles une banderole porte l'inscription "NORTH SASKATCHEWAN"; la couronne surmonte la banderole.

The North Saskatchewan Regiment

A

Section A consists of four staves of music in 2/4 time. The first three staves are treble clef, and the fourth is bass clef. The music is marked *f* (forte). The first staff begins with a box labeled 'A'. The melody in the first three staves is a rhythmic pattern of eighth and sixteenth notes. The bass staff provides a simple accompaniment.

B

Section B consists of four staves of music in 2/4 time. The first three staves are treble clef, and the fourth is bass clef. The music continues the rhythmic pattern from section A. The first staff begins with a box labeled 'B'.

C

Section C consists of four staves of music in 2/4 time. The first three staves are treble clef, and the fourth is bass clef. The music is marked *mf* (mezzo-forte). The first staff begins with a box labeled 'C'. The melody in the first three staves features a slur over the first two measures. The bass staff continues with the accompaniment.

D

JOHN PEEL PG 2

C Instruments
Part A

JOHN PEEL

A
A

f

B

mf

C

D

ff

C Instruments
Part B

JOHN PEEL

B
A

f

B

mf

C

D

ff

C Instruments
Part C

JOHN PEEL

A

f

B

mf

C

D

ff

C Instruments
Part D

JOHN PEEL

A

f

B

mf

C

D

ff

C Bass Clef Low
Part A

JOHN PEEL

A

B

C

D

C Bass Clef Low
Part B

JOHN PEEL

A

B

C

D

C Bass Clef Low
Part C

JOHN PEEL

A

B

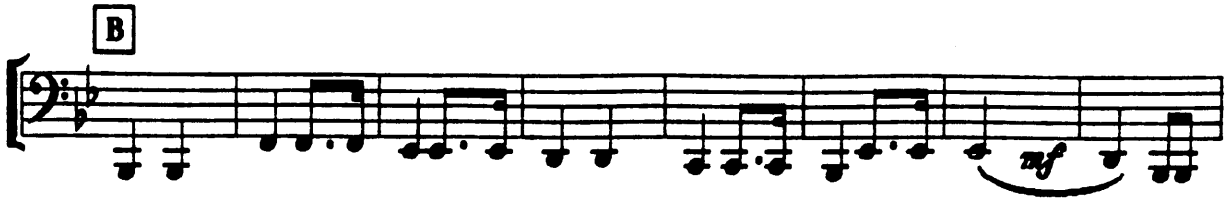

C

D

C Bass Clef Low
Part D

JOHN PEEL

A

B

C

D

C Bass Clef High
Part A

A **JOHN PEEL**

810

f

B

mf

C

810

D

C Bass Clef High
Part B

A **JOHN PEEL**

f

B

mf

C

D

ff

C Bass Clef High
Part C

JOHN PEEL

A

f

B

mf

C

D

ff

C Bass Clef High
Part D

JOHN PEEL

A

f

B

mf

C

D

ff

French Horn
Part A

JOHN PEEL

A

f

B

mf

C

D

ff

French Horn
Part B

JOHN PEEL

A

f

B

mf

C

D

ff

French Horn
Part C

JOHN PEEL

A

f

B

mf

C

D

ff

French Horn
Part D

JOHN PEEL

A

f

B

mf

C

D

ff

Bb Instruments
Part A

JOHN PEEL

A

B

C

D

Bb Instruments
Part B

JOHN PEEL

A

B

C

D

Bb Instruments
Part C

JOHN PEEL

A

B

C

D

Bb Instruments
Part D

JOHN PEEL

A

B

C

D

E♭ Instruments
Part A

JOHN PEEL

A

f

B

mf

C

D

ff

E♭ Instruments
Part B

JOHN PEEL

A

f

B

mf

C

D

ff

E♭ Instruments
Part C

JOHN PEEL

A

f

B

mf

C

D

ff

E♭ Instruments
Part D

JOHN PEEL

A

f

B

mf

C

D

ff

PERCUSSION

JOHN PEEL

A

f

B

C

mf

D

ff

**THE LORNE SCOTS
(PEEL, DUFFERIN AND HALTON
REGIMENT)**

Description

In the centre of a wreath of thistle and maple leaves, the crest of Viscount Peel (on a wreath of the colours argent and azure, a demi-lion rampant argent, gorged with a collar azure charged with three bezants, and holding between the paws a shuttle or) resting on a scroll bearing the motto AIR SON AR DUTHCHAIS and ensigned by the Crown; below the wreath, a scroll inscribed with the designation THE LORNE SCOTS (PEEL DUFFERIN AND HALTON REGT).

Motto

AIR SON AR DUTHCHAIS (For out altars and our homes)

**THE LORNE SCOTS
(PEEL, DUFFERIN AND HALTON
REGIMENT)**

Description

Au centre d'un tortil de chardons et de feuilles d'érable, l'écusson du Vicomte Peel (sur un tortil aux couleurs de l'écu d'argent et d'azur, un lion issant d'argent portant un collier d'azur meuble de trois besants et tenant entre les pattes une navette d'or) repose sur un listel charge de la devise "AIR SON AR DUTHCHAIS" et timbre de la couronne; sous le tortil, un listel charge des mots "THE LORNE SCOTS (PEEL DUFFERIN AND HALTON REGT)".

Devise

AIR SON AR DUTHCHAIS (Pour nos autels et nos foyers)

The Lorne Scots

THE ONTARIO REGIMENT

Description

Within a wreath of nine maple leaves joined at the base with a scroll inscribed ONTARIO REGIMENT, an annulus bearing the motto FIDELIS ET PARATUS; superimposed upon the base, three-fourths of a circular disc; within the annulus, a cat, statant, guardant, irate; placed upon the points of the topmost leaf and surmounting the whole, the Crown.

Motto

FIDELIS ET PARATUS
(Faithful & Ready)

THE ONTARIO REGIMENT

Description

A l'intérieur d'une couronne formée de neuf feuilles d'érable reliées à la base par une banderole portant les mots "ONTARIO REGIMENT", se trouve un anneau avec la devise 'FIDELIS ET PARATUS', les trois-quarts d'un disque sont superposés sur la base; dans l'annelet, un chat hérissé; la couronne, placée au sommet de la feuille la plus élevée, surmonte l'ensemble.

Devise

FIDELIS ET PARATUS (Fidèle et prêt)

Bb Conductor

KEEL ROW(modified)

A

1. 2. **B**

1. 2.

C Instruments
Part A

KEEL ROW(modified)

C Instruments
Part B

KEEL ROW (modified)

C Instruments
Part C

KEEL ROW (modified)

C Instruments
Part D

KEEL ROW (modified)

Bb Instruments
Part A

KEEL ROW(modified)

Bb Instruments
Part B

KEEL ROW (modified)

Bb Instruments
Part C

KEEL ROW (modified)

Bb Instruments
Part D

KEEL ROW (modified)

E♭ Instruments
Part A

KEEL ROW(modified)

mf

1. 2.

B

1. 2.

E♭ Instruments
Part B

KEEL ROW (modified)

mf

1. 2.

B

1. 2.

E♭ Instruments
Part C

KEEL ROW (modified)

E♭ Instruments
Part D

KEEL ROW (modified)

French Horn Part A KEEL ROW(modified)

French Horn Part A KEEL ROW(modified)

mp

1. 2.

1. 2.

French Horn Part B KEEL ROW (modified)

French Horn Part B KEEL ROW (modified)

mf

1. 2.

B

1. 2.

French Horn
Part C

KEEL ROW (modified)

French Horn Part C musical score for KEEL ROW (modified). The score consists of three staves. The first staff begins with a treble clef, a key signature of two flats (B-flat and E-flat), and a 7/8 time signature. It starts with a dynamic marking of *mf* and a first ending bracket labeled 1. and 2. A box labeled A is placed above the first measure. The second staff continues the melody with a box labeled B above the fourth measure. The third staff concludes the piece with another first ending bracket labeled 1. and 2.

French Horn Part D

KEEL ROW (modified)

French Horn Part D musical score for KEEL ROW (modified). The score consists of three staves. The first staff begins with a treble clef, a key signature of two flats (B-flat and E-flat), and a 7/8 time signature. It starts with a dynamic marking of *mf* and a first ending bracket labeled 1. and 2. A box labeled A is placed above the first measure. The second staff continues the melody with a box labeled B above the fourth measure. The third staff concludes the piece with another first ending bracket labeled 1. and 2.

C Bass Clef High
Part A

KEEL ROW(modified)

C Bass Clef High
Part B

KEEL ROW (modified)

C Bass Clef High
Part C

KEEL ROW (modified)

C Bass Clef High
Part D

KEEL ROW (modified)

Tuba Part A

KEEL ROW(modified)

Tuba Part B

KEEL ROW (modified)

Tuba Part C

KEEL ROW (modified)

Tuba Part D

KEEL ROW (modified)

KEEL ROW

PERCUSSION

A

mf

B

THE ROYAL REGINA RIFLES

Description

A Maltese Cross surmounted by a bar bearing the word CANADA with the Crown above; superimposed upon the cross an annulus inscribed THE REGINA RIFLE REGIMENT. On a shield within the annulus, the arms of the City of Regina; (on the upper half a buffalo, on the lower half a sheaf of wheat). The arms of the cross inscribed with battle honours of the Regiment selected to be borne on the badge.

THE ROYAL REGINA RIFLES

Description

La couronne domine une croix de Malte surmontée d'une barrette avec le mot "CANADA"; un anneau marqué de "THE REGINA RIFLE REGIMENT" superpose la croix. A l'intérieur de l'anneau, une écusson représente les armoiries de la ville de Regina; (sur la moitié supérieure un buffle, sur la moitié inférieure une gerbe de blé). Les branches de la croix révèlent le palmarès de bataille du régiment choisi pour figurer sur l'insigne.

The Royal Regina Rifles

THE ROYAL WINNIPEG RIFLES

Description

A Maltese Cross with a tablet above surmounted by the Crown; on centre of the Cross a medallion edged by an annulus inscribed ROYAL WINNIPEG RIFLES; on the medallion a naked black devil running on a scroll bearing the regimental motto HOSTI ACIE NOMINATI; in the devil's right hand a trident and offering a chalice with his left; encircling the Cross a wreath of maple leaves within a spiral riband scroll inscribed with the battle honours which are placed in pairs one over the other on each visible turning of the scroll; the battle honours are as follows: on the tablet below the Crown, FISH CREEK and BATOCHÉ; on the dexter side of the wreath from the top downward, YPRES, 1915 and MOUNT SOREL; VIMY 1917 and PASSCHENDAELE; DROCOURT-QUEANT and NORMANDY LANDING; CARPIQUET and CALAIS, 1944; LEOPOLD CANAL and THE RHINE; on the sinister side FESTUBERT, 1915 and SOMME, 1916; HILL 70; and AMIENS; CANAL DU NORD and PUTOT-EN-BESSIN; FALAIS and THE SCHELDT; MOYLAND WOOD and N.W. EUROPE, 1944-45; on the portion of the battle honour scroll on the base of the wreath NORTH WEST CANADA, 1885 and SOUTH AFRICA, 1899-1900.

Motto

HOSTI ACIE NOMINATI (Named by the enemy)

THE ROYAL WINNIPEG RIFLES

Description

La couronne domine une croix de Malte et la plaque au-dessus d'elle; au centre de la croix, un médaillon est bordé d'un anneau avec l'inscription "ROYAL WINNIPEG RIFLES"; sur le médaillon, un diable noir et nu court sur une banderole marquée de la devise de régiment "HOSTI ACIE NOMINATI"; le diable tient à la main droite un trident et offre un calice de l'autre; une couronne de feuilles d'érable entoure la croix; une banderole s'enroule autour de la couronne comme un ruban et cite le palmarès des batailles qui sont groupées par deux, l'une au-dessus de l'autre et apparaissent à chaque tour de ruban. Le palmarès est le suivant: sur la plaque au-dessous de la couronne, "FISH CREEK" et "BATOCHÉ"; au flanc dextre de la couronne en partant du chef et en descendant, "YPRES, 1915 '17" et "MOUNT SOREL"; "VIMY 1917" et "PASSCHENDAELE"; "DROCOURT-QUEANT" et "NORMANDY LANDING"; "CARPIQUET" et "CALAIS, 1944"; "LEOPOLD CANAL" et "THE RHINE"; au plan senestre "FESTUBERT, 1915" et "SOMME, 1916"; "HILL 70"; et "AMIENS"; "CANAL DU NORD" et "PUTOT-EN-BESSIN"; "FALAIS" et "THE SCHELDT"; "MOYLAND WOOD" et "N.W. EUROPE, 1944-45"; a la base de la couronne et sur la banderole "NORTH WEST CANADA, 1885" et "SOUTH AFRICA, 1899-1900".

Devise

HOSTI ACIE NOMINATI (Reconnus pour leur bravoure)

Bb Conductor

LINCOLNSHIRE POACHER

LINCOLNSHIRE POACHER PG 2

C Instruments
Part A

LINCOLNSHIRE POACHER

C Instruments
Part B

LINCOLNSHIRE POACHER

C Instruments
Part C

LINCOLNSHIRE POACHER

C Instruments
Part D

LINCOLNSHIRE POACHER

E♭ Instruments
Part A

LINCOLNSHIRE POACHER

E♭ Instruments
Part B

LINCOLNSHIRE POACHER

E♭ Instruments
Part C

LINCOLNSHIRE POACHER

E♭ Instruments
Part D

LINCOLNSHIRE POACHER

Bb Instruments
Part A

LINCOLNSHIRE POACHER

Bb Instruments
Part B

LINCOLNSHIRE POACHER

Bb Instruments
Part C

LINCOLNSHIRE POACHER

Bb Instruments
Part D

LINCOLNSHIRE POACHER

French Horn
Part A

LINCOLNSHIRE POACHER

French Horn
Part B

LINCOLNSHIRE POACHER

French Horn
Part C

LINCOLNSHIRE POACHER

French Horn
Part D

LINCOLNSHIRE POACHER

C Bass Clef High
Part A

LINCOLNSHIRE POACHER

C Bass Clef High
Part B

LINCOLNSHIRE POACHER

C Bass Clef High
Part C

LINCOLNSHIRE POACHER

C Bass Clef High
Part D

LINCOLNSHIRE POACHER

Tuba Part A

LINCOLNSHIRE POACHER

Tuba Part B

LINCOLNSHIRE POACHER

Tuba Part C

LINCOLNSHIRE POACHER

Tuba Part D

LINCOLNSHIRE POACHER

Percussion

LINCONSHIRE POACHER

**THE LINCOLN AND WELLAND
REGIMENT**

Description

Within an annulus bearing the words LINCOLN & WELLAND, an scallop; below, a scroll inscribed NON NOBIS SED PATRIAE; the whole surmounted by the Crown.

Motto

NON NOBIS SED PATRIAE (Not for ourselves, but for our country)

**THE LINCOLN AND WELLAND
REGIMENT**

Description

Une coquille se trouve à l'intérieur d'un anneau portant l'inscription 'LINCOLN & WELLAND'; au-dessous figure une banderole avec la devise "NON NOBIS SED PATRIAE" la couronne surmonte l'ensemble.

Devise

NON NOBIS SED PATRIAE
(Notre pays avant nous)

The Lincoln and Welland Regiment

Bb Conductor

The Longest Day

A **B**

1

7

C

13

F

trm

*SOLO-others play B+C instead of F+G

trm

37

G

trm

f

43

49

C Instruments
Part A

The Longest Day

C Instruments
Part B

THE LONGEST DAY

C Instruments

THE LONGEST DAY

Part C

C Instruments

THE LONGEST DAY

Part D

Bb Instruments
Part A

The Longest Day

Bb Instruments
Part B

THE LONGEST DAY

Bb Instruments

THE LONGEST DAY

Part C

Bb Instruments

THE LONGEST DAY

Part D

French Horn
Part A

The Longest Day

French Horn Part B

THE LONGEST DAY

French Horn Part C

THE LONGEST DAY

French Horn Part D

THE LONGEST DAY

C Bass Clef High
Part A

The Longest Day

C Bass Clef High
Part B

THE LONGEST DAY

C Bass Clef High
Part C

THE LONGEST DAY

C Bass Clef High
Part D

THE LONGEST DAY

E♭ Instruments
Part A

The Longest Day

E♭ Instruments
Part B

THE LONGEST DAY

E♭ Instruments
Part C

THE LONGEST DAY

E♭ Instruments
Part D

THE LONGEST DAY

Tuba Part A

The Longest Day

Tuba Part B

THE LONGEST DAY

Tuba Part C

THE LONGEST DAY

Tuba Part D

THE LONGEST DAY

THE LONGEST DAY

PERCUSSION

THE CANADIAN AIRBORNE REGIMENT

Description

On each side of the shroud lines of a deployed white parachute and issuing from a cloud a pair of gold wings. In front of the cloud are five red stylized maple leaves. Across the base of the badge is a red ribbon edged gold inscribed in gold with the words AIRBORNE CANADA AEROPORTE.

THE CANADIAN AIRBORNE REGIMENT

Description

De chaque cote d'un parachute blanc déployé et sortant d'un nuage, une pair d'ailes d'or. En face du nuage, cinq feuilles d'érable rouges stylisées. En travers de la pointe de l'insigne, un ruban rouge portant inscrits en or les mots "AIRBORNE CANADA AÉROPORTÉ".

Canadian Airborne Regiment

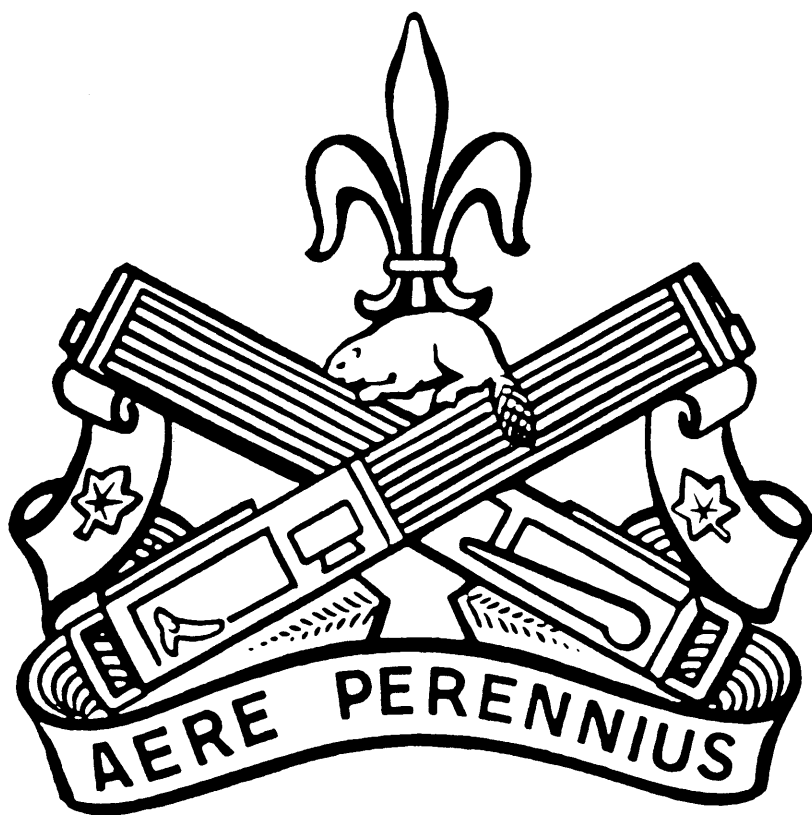

LE RÉGIMENT DE LA CHAUDIERE

Description

Above crossed machine guns, a beaver, surmounted by a fleur-de-lis; below and partly encircling the machine guns, a scroll bearing the motto AERE PERENNIUS with a small maple leaf on each end of the scroll

Motto

AERE PERENNIUS (Truer than steel)

LE RÉGIMENT DE LA CHAUDIERE

Description

Au-dessus de mitrailleuses croisées, un fleur-de-lis domine un castor; au-dessous et entourant partiellement les mitrailleuses, une banderole porte la devise "AERE PERENNIUS"; à chaque extrémité de la banderole se trouve une petite feuille d'érable.

Devise

AERE PERENNIUS (Plus vrai que l'acier)

Le Regiment de la Chaudiere

LUTZOW'S WILD HUNT

Bb CONDUCTOR

QUICK MARCH

A **B**

C

D **E**

f *f* *f* *f* *f*

F 1. 2.

Bb Instruments
Part A

LUTZOW'S WILD HUNT

Bb Instruments
Part B

LUTZOW'S WILD HUNT

Bb Instruments
Part C

LUTZOW'S WILD HUNT

Bb Instruments
Part D

LUTZOW'S WILD HUNT

C Instruments
Part A

LUTZOW'S WILD HUNT

C Instruments
Part B

LUTZOW'S WILD HUNT

C Instruments
Part C

LUTZOW'S WILD HUNT

C Instruments
Part D

LUTZOW'S WILD HUNT

E♭ Instruments
Part A

LUTZOW'S WILD HUNT

E♭ Instruments
Part B

LUTZOW'S WILD HUNT

E♭ Instruments
Part C

LUTZOW'S WILD HUNT

E♭ Instruments
Part D

LUTZOW'S WILD HUNT

C Bass Clef High
Part A

LUTZOW'S WILD HUNT

C Bass Clef High
Part B

LUTZOW'S WILD HUNT

C Bass Clef High
Part C

LUTZOW'S WILD HUNT

C Bass Clef High
Part D

LUTZOW'S WILD HUNT

French Horn
Part A

LUTZOW'S WILD HUNT

French Horn
Part B

LUTZOW'S WILD HUNT

French Horn
Part C

LUTZOW'S WILD HUNT

French Horn
Part D

LUTZOW'S WILD HUNT

Tuba
Part A

LUTZOW'S WILD HUNT

Tuba
Part B

LUTZOW'S WILD HUNT

Tuba
Part C

LUTZOW'S WILD HUNT

Tuba
Part D

LUTZOW'S WILD HUNT

LUTZOW'S WILD HUNT

Percussion

LUTZOW'S WILD HUNT

Percussion
